

**TESTINE PRENSILI**  
***GREIFERKÖPFE***  
**PICK-UP HEADS**  
***TÊTES DE PRÉHENSION***  
**TULIPAS**



## Testine prensili Orobica Plast-Gom La soluzione ideale per la movimentazione di bottiglie o prodotti similari

Le testine prensili possono sollevare, incassettare o decassettare, diverse forme e misure di bottiglie, con movimenti semplici e con presa sicura.

### La scelta della testina giusta

La scelta della testina più adatta è fondamentale per ottenere un risultato ottimale. Disponiamo di testine che si adattano ai più disparati settori di utilizzo. I movimenti interni che bloccano le bottiglie sono formati da:

- membrana in "gomma naturale" (ottima memoria elastica, buona resistenza all'abrasione)
- membrana in "poliuretano" (ottima memoria elastica, ottima resistenza all'abrasione)
- molla in "aisi" (eccellente memoria elastica, eccellente resistenza all'abrasione)

### La gamma più completa

I diversi modelli a catalogo, ognuno dei quali in diverse dimensioni, Vi offrono una vastissima possibilità di scelta. Il nostro ufficio tecnico è a Vostra disposizione per consigliarVi la scelta giusta, o per studiare la soluzione adatta ad esigenze particolari.

### Vantaggi delle testine prensili Orobica Plast-Gom

- Vastissima scelta di modelli
- Differenti sistemi di bloccaggio delle bottiglie adatti a risolvere qualsiasi problema di prensilità
- Possibilità di variare le altezze per diverse soluzioni d'impiego
- Ridotto consumo di aria
- Velocità di presa e rilascio in linea con gli impianti più moderni
- Perfetta intercambiabilità con modelli esistenti

DATI TECNICI INDICATIVI  
SOGGETTI A MODIFICA  
SENZA PREAVVISO.

## Greiferköpfe Orobica Plast-Gom Die beste Lösung, um Flaschen oder ähnliche Produkte zu bewegen

Die Greiferköpfe können durch einfache und sichere Bewegungen Flaschen mit verschiedenen Formen und Abmessungen heben, ein- und auspacken.

### Die Wahl des richtigen Greiferkopfes

Es ist sehr wichtig, um optimale Ergebnisse zu erreichen, den richtigen Greiferkopf zu wählen. Wir können Ihnen Greiferköpfe für die verschiedensten Einsatzbereiche anbieten. Die Innenteile, die durch ihre Bewegungen die Flaschen spannen, sind:

- Greifermanschette in "Naturgummi" (sehr gute elastische Eigenschaft, gute Verschleißfestigkeit)
- Greifermanschette in "Polyurethan" (sehr gute elastische Eigenschaft, sehr gute Verschleißfestigkeit)
- Feder aus "rostfreiem Stahl" (ausgezeichnete elastische Eigenschaft, ausgezeichnete Verschleißfestigkeit)

### Die breiteste Auswahl

In unserem Katalog können Sie viele verschiedenen Ausführungen mit vielfachen Formen und Abmessungen finden. Unser technisches Büro steht Ihnen gern zur Verfügung, um Ihnen die beste Lösung für Ihre Bedürfnisse zu empfehlen.

### Vorteile der Greiferköpfe Orobica Plast-Gom

- Eine sehr breite Auswahl
- Verschiedene Greifersysteme für jedes Problem von Flaschengreifen
- Die Möglichkeit, die Höhe je nach dem Einsatzbedürfnis zu ändern
- Geringer Luftverbrauch
- Geschwindigkeit vom Spannen und Lösen entsprechend den modernsten Anlagen
- Perfekte Austauschbarkeit mit den vorhandenen Modellen

TECHNISCHE DATEN  
KOENNEN OHNE VORHERIGE  
BENACHRICHTUNG  
GEAENDERT.

## Orobica Plast-Gom's pick-up heads The best solution to move bottles or similar products

Pick-up heads can lift, crate or de-crate bottles of different forms and dimensions, with simple movements and strong grip.

### Choice of the right head

It is very important to choose the most proper type of head, to get excellent results. We can supply heads for the most different uses. The internal movements that grip the bottle are produced by:

- tulip sleeve in "natural rubber" (very good elastic property, good abrasion-resistance)
- tulip sleeve in "polyurethane" (very good elastic property, very good abrasion-resistance)
- spring in "stainless steel" (excellent elastic property, excellent abrasion-resistance)

### The widest range of heads

You can find in our catalogue many types of pick-up heads, with different dimensions and forms. Our technical department is at your disposal to help you choosing the most suitable solution for your particular needs.

### Advantages of Orobica Plast-Gom's pick-up heads

- The widest choice of models
- Different bottle gripping systems to solve any pick-up problem
- Changeable height for different kinds of use
- Low air consumption
- Gripping- and release-speed in accordance with the most modern plants
- Perfect interchangeability with current models

TECHNICAL DATA SUBJECT  
TO ALTERATIONS WITHOUT  
PREVIOUS NOTICE.

## Têtes de préhension Orobica Plast-Gom La meilleure solution pour transporter des bouteilles et produits similaires

Les têtes de préhension peuvent soulever transporter ou déposer des bouteilles de différentes formes et dimensions par des mouvements simples et un accrochage solide.

### Choix de la bonne tête

Il est très important de choisir le type de tête le plus approprié pour obtenir d'excellents résultats. Nous pouvons fournir des têtes pour le plus grand nombre d'usages différents. Les mouvements internes qui saisissent la bouteille sont générés par:

- membranes en caoutchouc naturel (très bonne qualité élastique et bonne résistance à l'abrasion)
- membranes en polyuréthane (très bonne qualité élastique et très forte résistance à l'abrasion)
- ressorts en acier inoxydable, (excellente qualité élastique et excellente résistance à l'abrasion)

### La plus grande gamme de têtes

Vous pouvez trouver dans notre catalogue plusieurs sortes de têtes de préhension, avec différentes dimensions et formes. Notre service technique est à votre disposition pour vous aider à choisir la solution la plus appropriée à vos besoins particuliers.

### Avantages des têtes de préhension Orobica Plast-Gom

- Le choix le plus large des modèles
- Différents systèmes de prise des bouteilles pour parer à tout problème de préhension
- Des tailles variables pour différents modes d'usage
- Faible consommation d'air
- Vitesse de blocage et déblocage compatible avec les installations les plus modernes
- Parfaite interchangeabilité avec les modèles existants

LES DONNEES TECHNIQUES  
SONT SUJETTES A DE POSSIBLES  
MODIFICATIONS SANS  
AVERTISSEMENT PREALABLE.

## Tulipas Orobica Plast-Gom La solución ideal para el manejo de botellas o productos similares

Las tulipas pueden levantar, meter en cajas o sacar de ellas, diferentes formas y medidas de botellas, con movimientos sencillos y con agarre seguro.

### La selección de la tulipa adecuada

La selección de la tulipa más adecuada es fundamental para obtener un resultado óptimo. Disponemos de tulipas que se adaptan a los más diferentes sectores de utilización.

Los movimientos interiores que bloquean las botellas están formados por:

- membrana de "gomma natural" (óptima elasticidad, buena resistencia contra la abrasión)
- membrana de "poliuretano" (óptima elasticidad, óptima resistencia contra la abrasión)
- muelle de "aisi" (excelente elasticidad, excelente resistencia contra la abrasión)

### La gama más completa

Los diferentes modelos en catálogo, cada uno de los cuales con diferentes dimensiones, les ofrecen una amplísima posibilidad de selección. Nuestra oficina técnica está a su disposición para aconsejarles sobre la justa selección, o para estudiar la solución adecuada a exigencias particulares.

### Ventajas de las tulipas Orobica Plast-Gom

- Amplísima selección de modelos
- Diferentes sistemas de bloqueo de las botellas idóneos para resolver cualquier tipo de problema de prensibilidad
- Posibilidad de variar las alturas para diferentes soluciones de empleo
- Reducido consumo de aire
- Velocidad de recogida y entrega en línea con las instalaciones más modernas
- Perfecta intercambiabilidad con modelos existentes

DATOS TÉCNICOS A TÍTULO  
INDICATIVO SUJETOS A  
MODIFICACIÓN SIN PREVIO  
AVISO.

## INDICE

| INDEX     |      | INDEX     |      | INDEX     |      | ÍNDICE |      |
|-----------|------|-----------|------|-----------|------|--------|------|
| Cod.      | Pag. | Cod.      | Pag. | Cod.      | Pag. | Cod.   | Pag. |
| 001.0001  | 1    | 001.0039  | 34   | 001.0081  | 89   |        |      |
| 001.0002  | 2    | 001.0040  | 37   | 001.0084  | 72   |        |      |
| 001.0003  | 3    | 001.0041  | 29   | 001.0087  | 39   |        |      |
| 001.0004  | 9    | 001.0042  | 58   | 001.0088  | 49   |        |      |
| 001.00042 | 9    | 001.00421 | 59   | 001.0091  | 38   |        |      |
| 001.0005  | 10   | 001.00422 | 60   | 001.0092  | 53   |        |      |
| 001.0006  | 6    | 001.0043  | 61   | 001.0093  | 94   |        |      |
| 001.0007  | 7    | 001.00431 | 62   | 001.0094  | 41   |        |      |
| 001.0008  | 8    | 001.00432 | 63   | 001.0095  | 53   |        |      |
| 001.0009  | 11   | 001.0044  | 55   | 001.0101  | 45   |        |      |
| 001.0010  | 12   | 001.0045  | 56   | 001.0104  | 81   |        |      |
| 001.0011  | 19   | 001.0046  | 31   | 001.0105  | 35   |        |      |
| 001.0012  | 15   | 001.0049  | 30   | 001.0107  | 82   |        |      |
| 001.0013  | 16   | 001.0050  | 47   | 001.0108  | 64   |        |      |
| 001.0014  | 17   | 001.0051  | 66   | 001.0109  | 85   |        |      |
| 001.0015  | 4    | 001.0052  | 67   | 001.0110  | 86   |        |      |
| 001.0016  | 32   | 001.0053  | 24   | 001.01101 | 87   |        |      |
| 001.0017  | 33   | 001.0054  | 40   | 001.0113  | 88   |        |      |
| 001.0018  | 13   | 001.0055  | 43   | 001.0114  | 65   |        |      |
| 001.0019  | 14   | 001.0056  | 51   | 001.0120  | 68   |        |      |
| 001.0020  | 20   | 001.0057  | 41   | 001.0124  | 90   |        |      |
| 001.0021  | 21   | 001.0058  | 69   | 001.0125  | 91   |        |      |
| 001.0022  | 26   | 001.00581 | 70   | 001.0126  | 92   |        |      |
| 001.0023  | 25   | 001.0059  | 75   | 001.0127  | 93   |        |      |
| 001.0024  | 18   | 001.0060  | 79   | 002.0001  | 96   |        |      |
| 001.0026  | 36   | 001.0062  | 52   | 014.0015  | 97   |        |      |
| 001.0027  | 22   | 001.0063  | 42   | 014.0016  | 98   |        |      |
| 001.0028  | 50   | 001.0064  | 76   | 014.0032  | 102  |        |      |
| 001.0029  | 46   | 001.0065  | 83   | 014.0033  | 103  |        |      |
| 001.0030  | 44   | 001.0067  | 71   | 050.0004  | 95   |        |      |
| 001.0031  | 27   | 001.0068  | 57   | 051.0001  | 101  |        |      |
| 001.0032  | 23   | 001.0069  | 54   | 051.0002  | 100  |        |      |
| 001.0033  | 38   | 001.0070  | 74   | 051.0005  | 99   |        |      |
| 001.0034  | 73   | 001.0072  | 84   | 051.0006  | 99   |        |      |
| 001.0035  | 5    | 001.0075  | 78   | 051.0007  | 99   |        |      |
| 001.0036  | 28   | 001.0076  | 80   | 051.0008  | 99   |        |      |
| 001.0037  | 48   | 001.0077  | 43   | 051.0009  | 99   |        |      |
| 001.0038  | 53   | 001.0080  | 77   |           |      |        |      |



**TESTINA PRENSILE**

PICK-UP HEAD

TETE DE PREHENSION

GREIFERKOPF

TULIPA

cod. 001.0001 ø 55

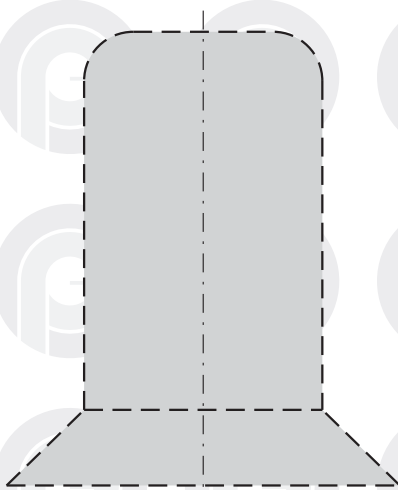
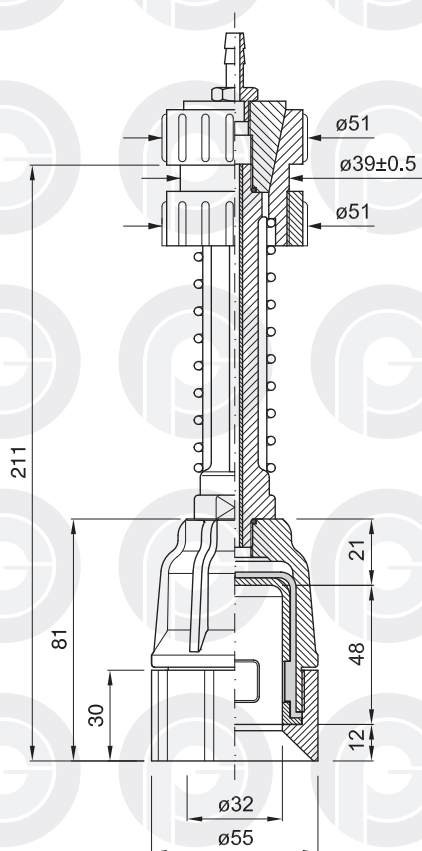

PROFILO INTERNO SCALA 1:1  
INTERNAL SECTION SCALE 1:1  
PROFIL INTERNE ECHELLE 1:1  
INNENPROFIL MASSTAB 1:1  
PERFIL INTERIOR ESCALA 1:1

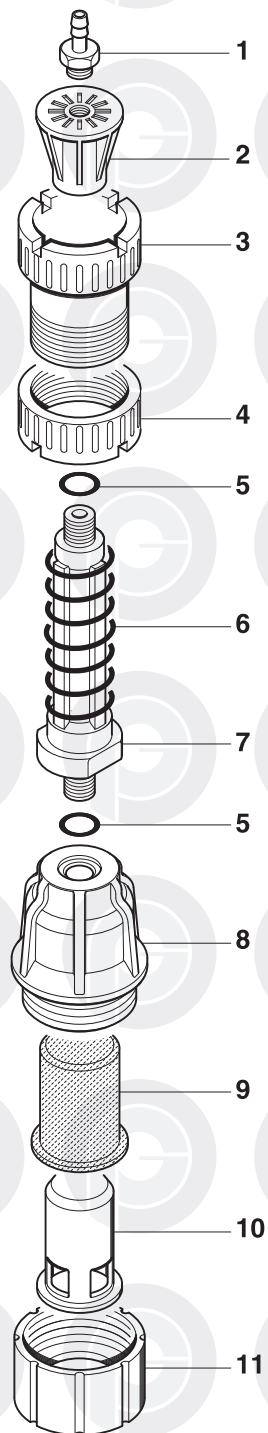

|    | COD.     | MATERIALE | MATERIAL        | MATERIEL         | WERKSTOFF        | MATERIAL         |
|----|----------|-----------|-----------------|------------------|------------------|------------------|
| 1  | 024.0001 | OTTONE    | BRASS           | LAITON           | MESSING          | LATON            |
| 2  | 025.0001 | PA        | PA              | PA               | PA               | PA               |
| 3  | 026.0001 | PA        | PA              | PA               | PA               | PA               |
| 4  | 026.0011 | PA        | PA              | PA               | PA               | PA               |
| 5  | 057.0033 | GOMMA     | RUBBER          | CAOUTCHOUC       | GUMMI            | GOMA             |
| 6  | 029.0001 | AISI      | STAINLESS STEEL | ACIER INOXYDABLE | ROSTFREIER STAHL | ACERO INOXIDABLE |
| 7  | 028.0001 | PA        | PA              | PA               | PA               | PA               |
| 8  | 027.0001 | PA        | PA              | PA               | PA               | PA               |
| 9  | 040.0005 | GOMMA     | RUBBER          | CAOUTCHOUC       | GUMMI            | GOMA             |
| 10 | 030.0001 | OTTONE    | BRASS           | LAITON           | MESSING          | LATON            |
| 11 | 026.0020 | PA        | PA              | PA               | PA               | PA               |

**TESTINA PRENSILE**

PICK-UP HEAD

TETE DE PREHENSION

GREIFERKOPF

TULIPA

cod. 001.0002 ø 64

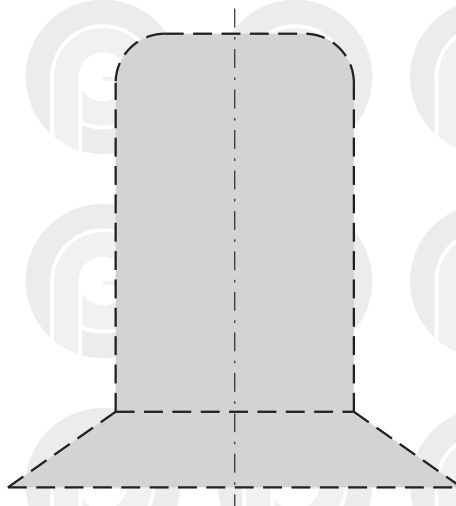
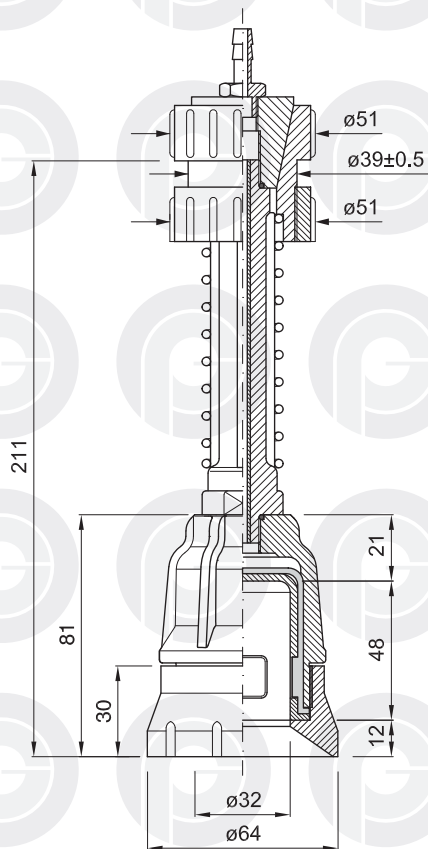

PROFILO INTERNO SCALA 1:1  
INTERNAL SECTION SCALE 1:1  
PROFIL INTERNE ECHELLE 1:1  
INNENPROFIL MASSTAB 1:1  
PERFIL INTERIOR ESCALA 1:1

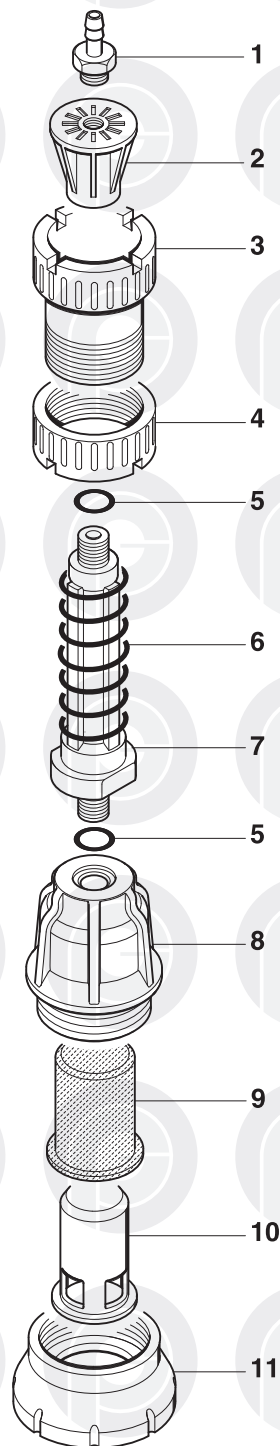

|    | COD.     | MATERIALE | MATERIAL        | MATERIEL         | WERKSTOFF        | MATERIAL         |
|----|----------|-----------|-----------------|------------------|------------------|------------------|
| 1  | 024.0001 | OTTONE    | BRASS           | LAITON           | MESSING          | LATON            |
| 2  | 025.0001 | PA        | PA              | PA               | PA               | PA               |
| 3  | 026.0001 | PA        | PA              | PA               | PA               | PA               |
| 4  | 026.0011 | PA        | PA              | PA               | PA               | PA               |
| 5  | 057.0033 | GOMMA     | RUBBER          | CAOUTCHOUC       | GUMMI            | GOMA             |
| 6  | 029.0001 | AISI      | STAINLESS STEEL | ACIER INOXYDABLE | ROSTFREIER STAHL | ACERO INOXIDABLE |
| 7  | 028.0001 | PA        | PA              | PA               | PA               | PA               |
| 8  | 027.0001 | PA        | PA              | PA               | PA               | PA               |
| 9  | 040.0005 | GOMMA     | RUBBER          | CAOUTCHOUC       | GUMMI            | GOMA             |
| 10 | 030.0001 | OTTONE    | BRASS           | LAITON           | MESSING          | LATON            |
| 11 | 026.0026 | PA        | PA              | PA               | PA               | PA               |

**TESTINA PRENSILE**

PICK-UP HEAD

TETE DE PREHENSION

GREIFERKOPF

TULIPA

cod. 001.0003 ø 74

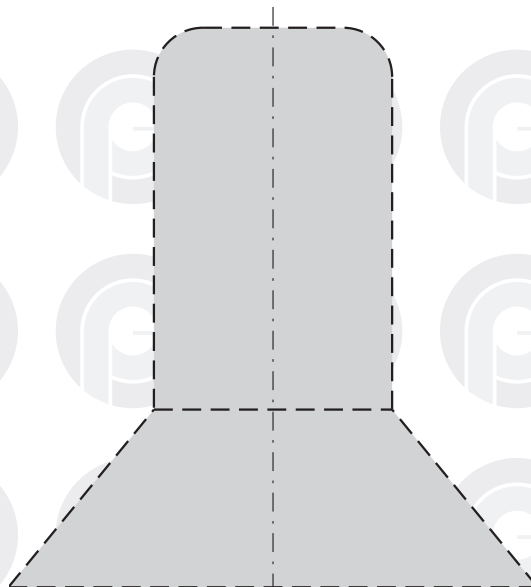
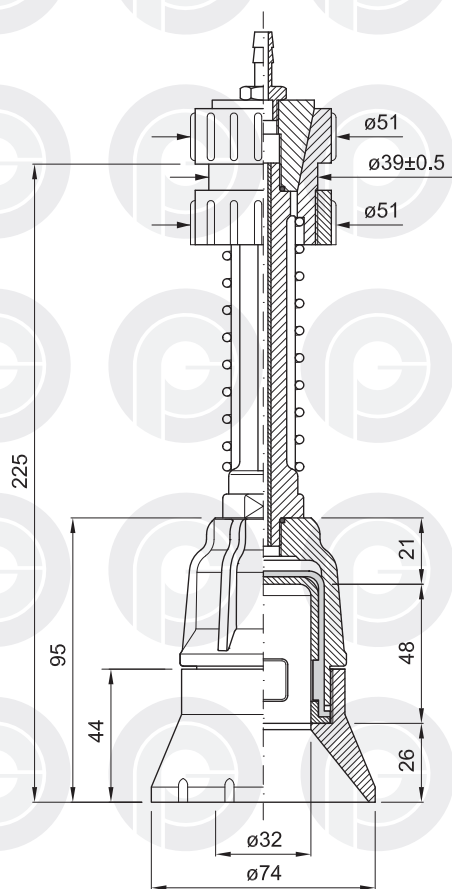

PROFILO INTERNO SCALA 1:1  
INTERNAL SECTION SCALE 1:1  
PROFIL INTERNE ECHELLE 1:1  
INNENPROFIL MASSTAB 1:1  
PERFIL INTERIOR ESCALA 1:1

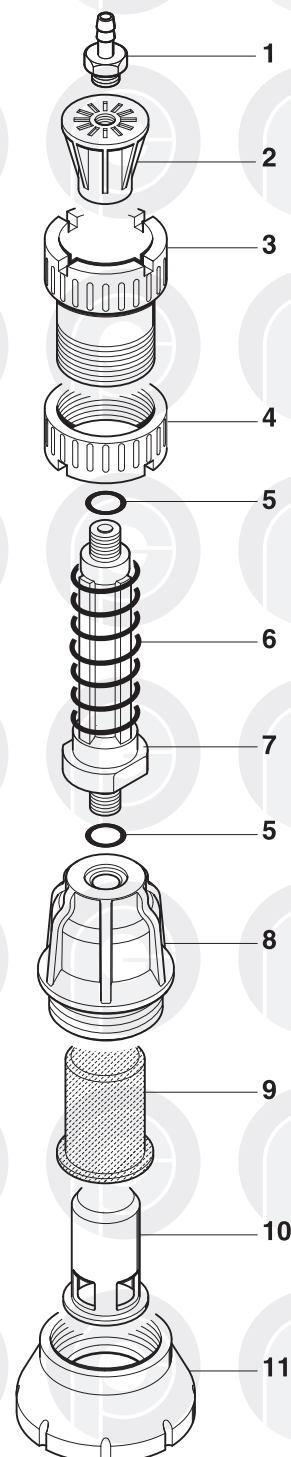

|    | COD.     | MATERIALE | MATERIAL        | MATERIEL         | WERKSTOFF        | MATERIAL         |
|----|----------|-----------|-----------------|------------------|------------------|------------------|
| 1  | 024.0001 | OTTONE    | BRASS           | LAITON           | MESSING          | LATON            |
| 2  | 025.0001 | PA        | PA              | PA               | PA               | PA               |
| 3  | 026.0001 | PA        | PA              | PA               | PA               | PA               |
| 4  | 026.0011 | PA        | PA              | PA               | PA               | PA               |
| 5  | 057.0033 | GOMMA     | RUBBER          | CAOUTCHOUC       | GUMMI            | GOMA             |
| 6  | 029.0001 | AISI      | STAINLESS STEEL | ACIER INOXYDABLE | ROSTFREIER STAHL | ACERO INOXIDABLE |
| 7  | 028.0001 | PA        | PA              | PA               | PA               | PA               |
| 8  | 027.0001 | PA        | PA              | PA               | PA               | PA               |
| 9  | 040.0005 | GOMMA     | RUBBER          | CAOUTCHOUC       | GUMMI            | GOMA             |
| 10 | 030.0001 | OTTONE    | BRASS           | LAITON           | MESSING          | LATON            |
| 11 | 026.0028 | PA        | PA              | PA               | PA               | PA               |

**TESTINA PRENSILE**

PICK-UP HEAD

TETE DE PREHENSION

GREIFERKOPF

TULIPA

cod. 001.0015 ø 49

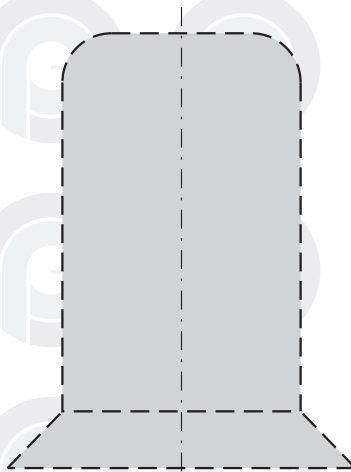
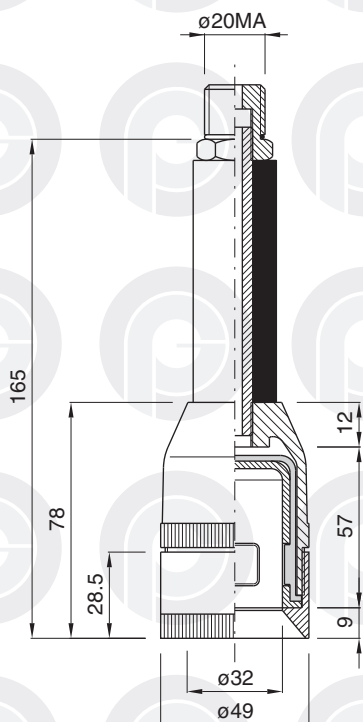

PROFILO INTERNO SCALA 1:1  
INTERNAL SECTION SCALE 1:1  
PROFIL INTERNE ECHELLE 1:1  
INNENPROFIL MASSTAB 1:1  
PERFIL INTERIOR ESCALA 1:1

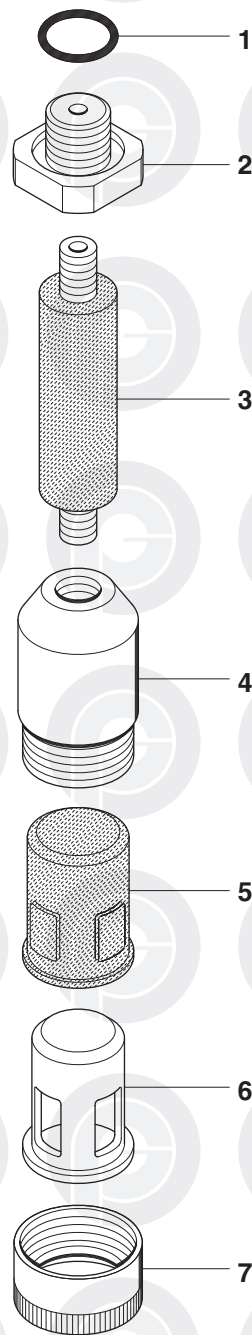

|   | COD.     | MATERIALE | MATERIAL | MATERIEL   | WERKSTOFF | MATERIAL |
|---|----------|-----------|----------|------------|-----------|----------|
| 1 | 057.0033 | GOMMA     | RUBBER   | CAOUTCHOUC | GUMMI     | GOMA     |
| 2 | 032.0017 | OTTONE    | BRASS    | LAITON     | MESSING   | LATON    |
| 3 | 028.0012 | GOMMA     | RUBBER   | CAOUTCHOUC | GUMMI     | GOMA     |
| 4 | 027.0002 | PA        | PA       | PA         | PA        | PA       |
| 5 | 040.0005 | GOMMA     | RUBBER   | CAOUTCHOUC | GUMMI     | GOMA     |
| 6 | 030.0001 | OTTONE    | BRASS    | LAITON     | MESSING   | LATON    |
| 7 | 026.0041 | PA        | PA       | PA         | PA        | PA       |

## TESTINA PRENSILE

PICK-UP HEAD

TETE DE PREHENSION

GREIFERKOPF

TULIPA

cod. 001.0035 ø 55

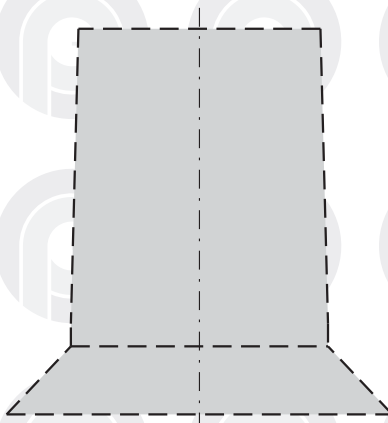
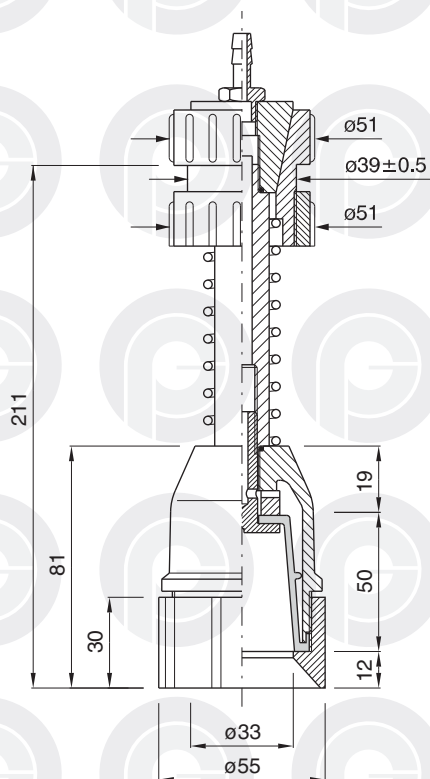

PROFILO INTERNO SCALA 1:1  
INTERNAL SECTION SCALE 1:1  
PROFIL INTERNE ECHELLE 1:1  
INNENPROFIL MASSTAB 1:1  
PERFIL INTERIOR ESCALA 1:1

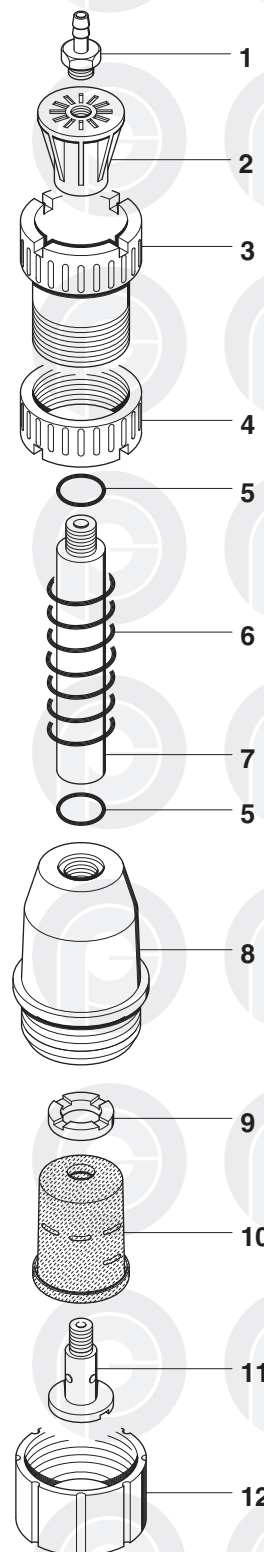

|    | COD.     | MATERIALE | MATERIAL        | MATERIEL         | WERKSTOFF        | MATERIAL         |
|----|----------|-----------|-----------------|------------------|------------------|------------------|
| 1  | 024.0001 | OTTONE    | BRASS           | LAITON           | MESSING          | LATON            |
| 2  | 025.0001 | PA        | PA              | PA               | PA               | PA               |
| 3  | 026.0001 | PA        | PA              | PA               | PA               | PA               |
| 4  | 026.0011 | PA        | PA              | PA               | PA               | PA               |
| 5  | 057.0033 | GOMMA     | RUBBER          | CAOUTCHOUC       | GUMMI            | GOMA             |
| 6  | 029.0001 | AISI      | STAINLESS STEEL | ACIER INOXYDABLE | ROSTFREIER STAHL | ACERO INOXIDABLE |
| 7  | 028.0005 | AL        | AL              | AL               | AL               | AL               |
| 8  | 027.0003 | PA        | PA              | PA               | PA               | PA               |
| 9  | 032.0208 | PA        | PA              | PA               | PA               | PA               |
| 10 | 040.0002 | GOMMA     | RUBBER          | CAOUTCHOUC       | GUMMI            | GOMA             |
| 11 | 032.0009 | OTTONE    | BRASS           | LAITON           | MESSING          | LATON            |
| 12 | 026.0022 | PA        | PA              | PA               | PA               | PA               |

## TESTINA PRENSILE

PICK-UP HEAD

TETE DE PREHENSION

GREIFERKOPF

TULIPA

cod. 001.0006 ø 55

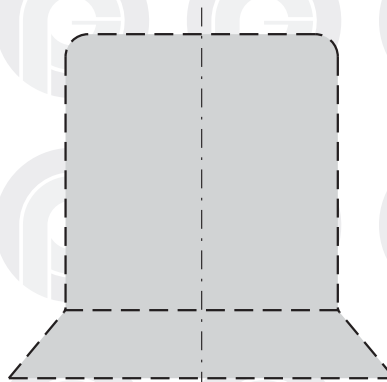
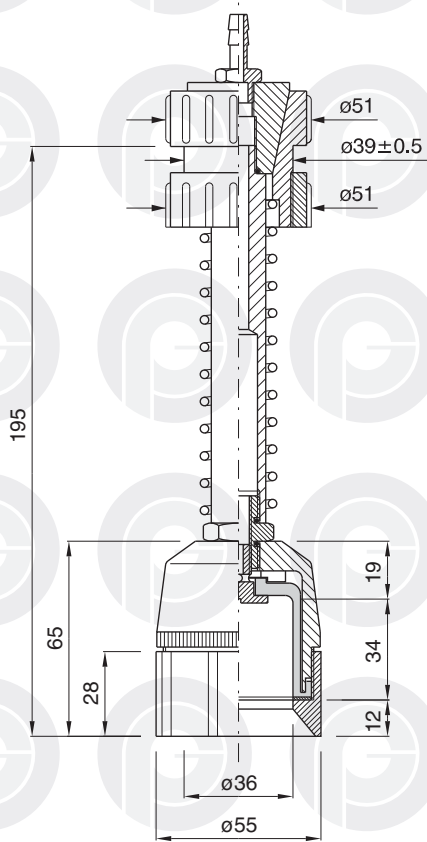

PROFILO INTERNO SCALA 1:1  
INTERNAL SECTION SCALE 1:1  
PROFIL INTERNE ECHELLE 1:1  
INNENPROFIL MASSTAB 1:1  
PERFIL INTERIOR ESCALA 1:1

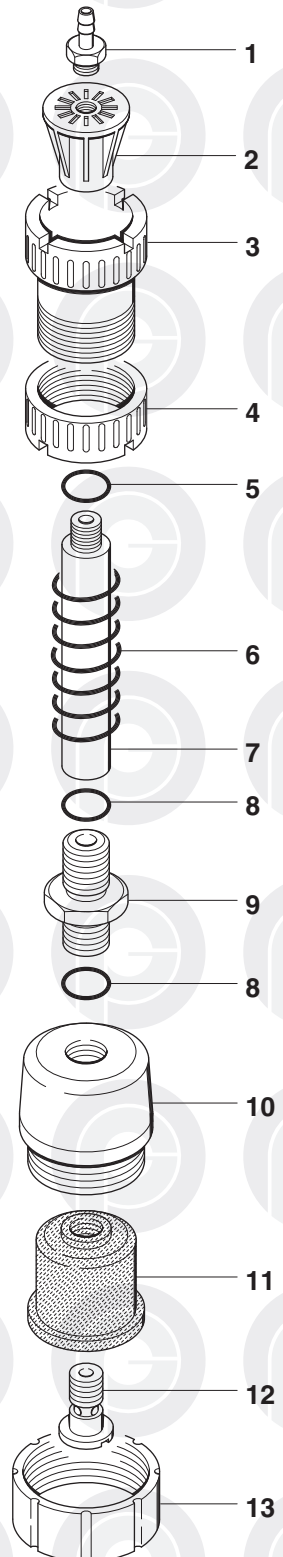

|    | COD.     | MATERIALE   | MATERIAL        | MATERIEL         | WERKSTOFF        | MATERIAL         |
|----|----------|-------------|-----------------|------------------|------------------|------------------|
| 1  | 024.0001 | OTTONE      | BRASS           | LAITON           | MESSING          | LATON            |
| 2  | 025.0001 | PA          | PA              | PA               | PA               | PA               |
| 3  | 026.0001 | PA          | PA              | PA               | PA               | PA               |
| 4  | 026.0011 | PA          | PA              | PA               | PA               | PA               |
| 5  | 057.0033 | GOMMA       | RUBBER          | CAOUTCHOUC       | GUMMI            | GOMA             |
| 6  | 029.0001 | AISI        | STAINLESS STEEL | ACIER INOXYDABLE | ROSTFREIER STAHL | ACERO INOXIDABLE |
| 7  | 028.0003 | AL          | AL              | AL               | AL               | AL               |
| 8  | 057.0014 | GOMMA       | RUBBER          | CAOUTCHOUC       | GUMMI            | GOMA             |
| 9  | 032.0016 | OTTONE      | BRASS           | LAITON           | MESSING          | LATON            |
| 10 | 027.0012 | PA          | PA              | PA               | PA               | PA               |
| 11 | 040.0056 | GOMMA / TPU | RUBBER / TPU    | CAOUTCHOUC TPU   | GUMMI / TPU      | GOMA / TPU       |
| 12 | 032.0001 | OTTONE      | BRASS           | LAITON           | MESSING          | LATON            |
| 13 | 026.0021 | PA          | PA              | PA               | PA               | PA               |

**TESTINA PRENSILE**

PICK-UP HEAD

TETE DE PREHENSION

GREIFERKOPF

TULIPA

**cod. 001.0007 ø 64**

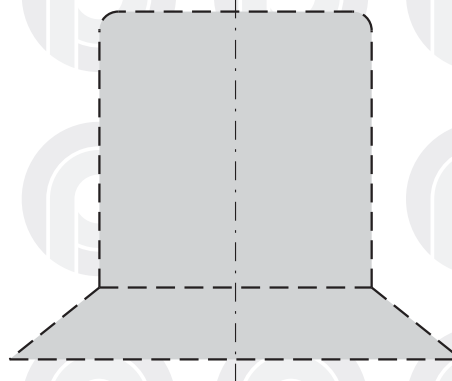
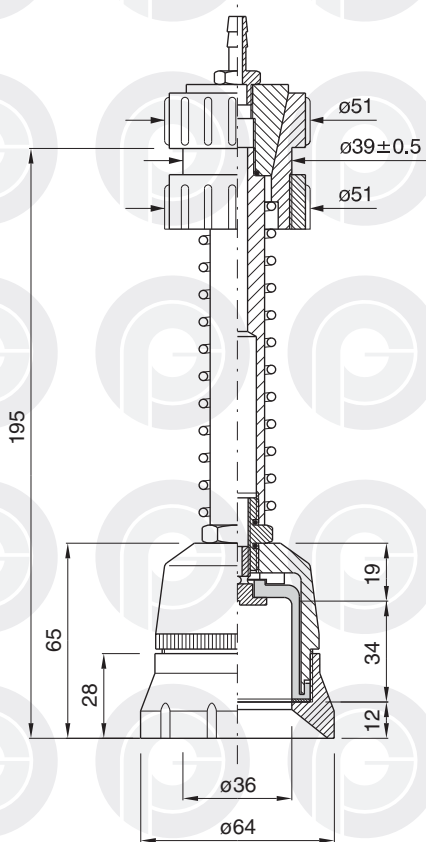

PROFILO INTERNO SCALA 1:1  
INTERNAL SECTION SCALE 1:1  
PROFIL INTERNE ECHELLE 1:1  
INNENPROFIL MASSTAB 1:1  
PERFIL INTERIOR ESCALA 1:1

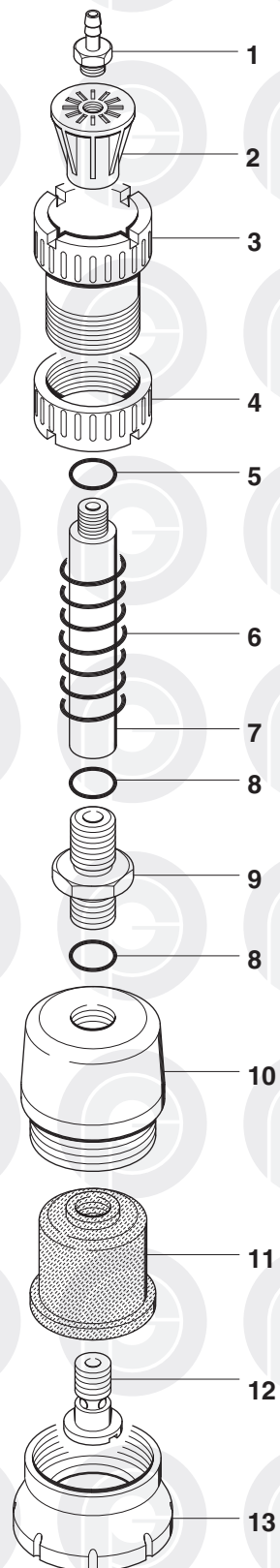

|    | COD.     | MATERIALE   | MATERIAL        | MATERIEL         | WERKSTOFF        | MATERIAL         |
|----|----------|-------------|-----------------|------------------|------------------|------------------|
| 1  | 024.0001 | OTTONE      | BRASS           | LAITON           | MESSING          | LATON            |
| 2  | 025.0001 | PA          | PA              | PA               | PA               | PA               |
| 3  | 026.0001 | PA          | PA              | PA               | PA               | PA               |
| 4  | 026.0011 | PA          | PA              | PA               | PA               | PA               |
| 5  | 057.0033 | GOMMA       | RUBBER          | CAOUTCHOUC       | GUMMI            | GOMA             |
| 6  | 029.0001 | AISI        | STAINLESS STEEL | ACIER INOXYDABLE | ROSTFREIER STAHL | ACERO INOXIDABLE |
| 7  | 028.0003 | AL          | AL              | AL               | AL               | AL               |
| 8  | 057.0014 | GOMMA       | RUBBER          | CAOUTCHOUC       | GUMMI            | GOMA             |
| 9  | 032.0016 | OTTONE      | BRASS           | LAITON           | MESSING          | LATON            |
| 10 | 027.0012 | PA          | PA              | PA               | PA               | PA               |
| 11 | 040.0056 | GOMMA / TPU | RUBBER / TPU    | CAOUTCHOUC TPU   | GUMMI / TPU      | GOMA / TPU       |
| 12 | 032.0001 | OTTONE      | BRASS           | LAITON           | MESSING          | LATON            |
| 13 | 026.0027 | PA          | PA              | PA               | PA               | PA               |

**TESTINA PRENSILE**

PICK-UP HEAD

TETE DE PREHENSION

GREIFERKOPF

TULIPA

cod. 001.0008 ø 74

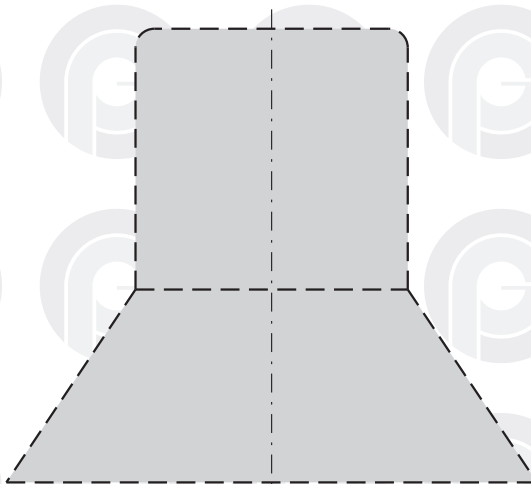
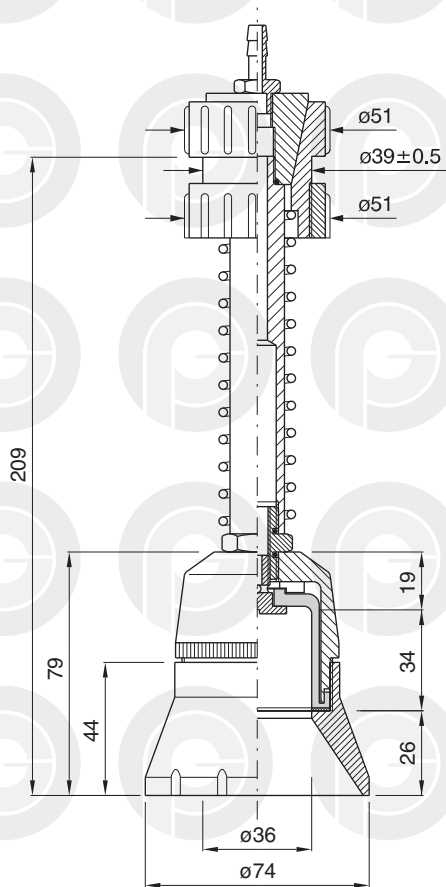

PROFILO INTERNO SCALA 1:1  
INTERNAL SECTION SCALE 1:1  
PROFIL INTERNE ECHELLE 1:1  
INNENPROFIL MASSTAB 1:1  
PERFIL INTERIOR ESCALA 1:1

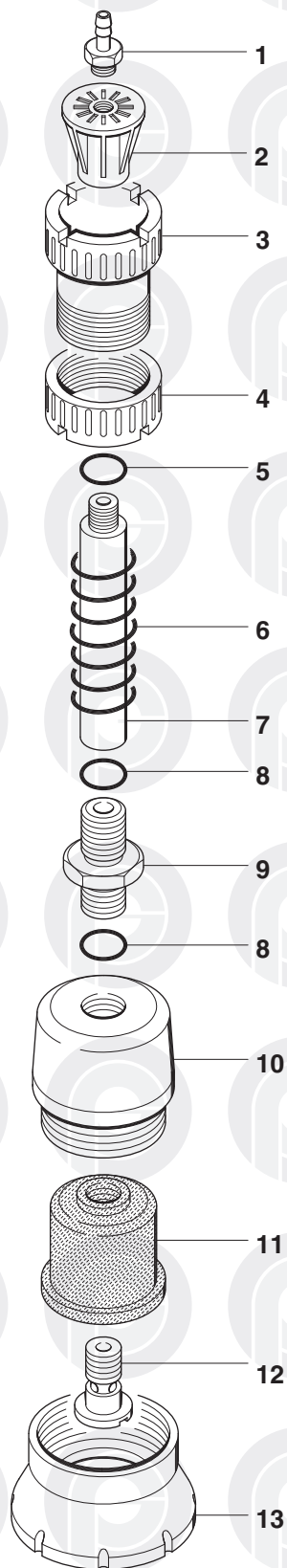

|    | COD.     | MATERIALE   | MATERIAL        | MATERIEL         | WERKSTOFF        | MATERIAL         |
|----|----------|-------------|-----------------|------------------|------------------|------------------|
| 1  | 024.0001 | OTTONE      | BRASS           | LAITON           | MESSING          | LATON            |
| 2  | 025.0001 | PA          | PA              | PA               | PA               | PA               |
| 3  | 026.0001 | PA          | PA              | PA               | PA               | PA               |
| 4  | 026.0011 | PA          | PA              | PA               | PA               | PA               |
| 5  | 057.0033 | GOMMA       | RUBBER          | CAOUTCHOUC       | GUMMI            | GOMA             |
| 6  | 029.0001 | AISI        | STAINLESS STEEL | ACIER INOXYDABLE | ROSTFREIER STAHL | ACERO INOXIDABLE |
| 7  | 028.0003 | AL          | AL              | AL               | AL               | AL               |
| 8  | 057.0014 | GOMMA       | RUBBER          | CAOUTCHOUC       | GUMMI            | GOMA             |
| 9  | 032.0016 | OTTONE      | BRASS           | LAITON           | MESSING          | LATON            |
| 10 | 027.0012 | PA          | PA              | PA               | PA               | PA               |
| 11 | 040.0056 | GOMMA / TPU | RUBBER / TPU    | CAOUTCHOUC TPU   | GUMMI / TPU      | GOMA / TPU       |
| 12 | 032.0001 | OTTONE      | BRASS           | LAITON           | MESSING          | LATON            |
| 13 | 026.0029 | PA          | PA              | PA               | PA               | PA               |

**TESTINA PRENSILE**

PICK-UP HEAD

TETE DE PREHENSION

GREIFERKOPF

TULIPA

cod. 001.0004 ø 64 H=232 - cod. 001.00042 ø 64 H=346

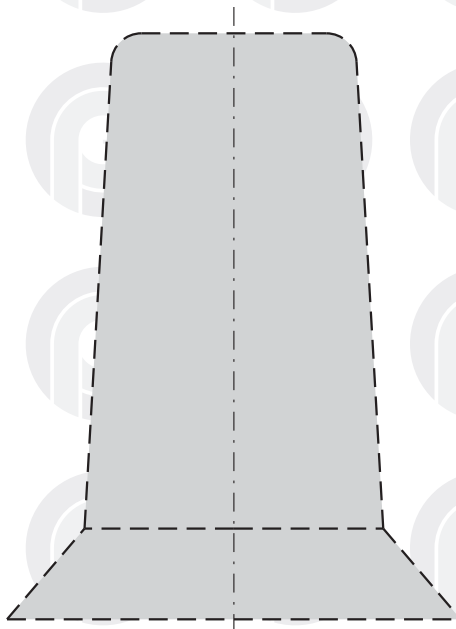
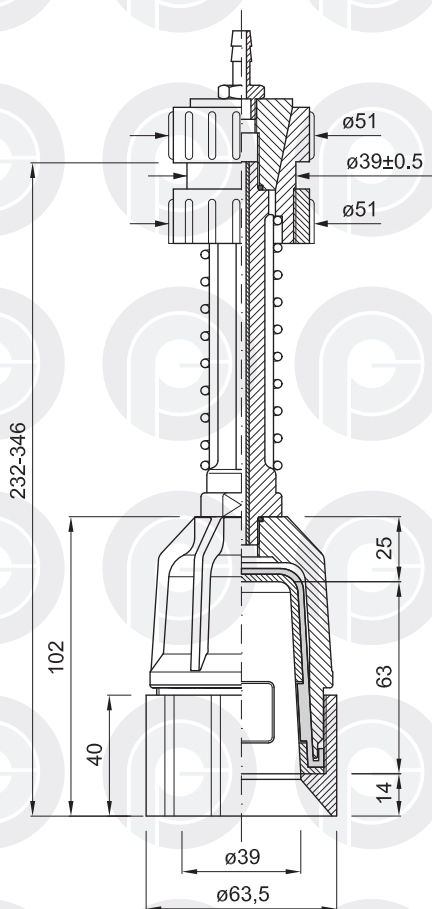

PROFILO INTERNO SCALA 1:1  
INTERNAL SECTION SCALE 1:1  
PROFIL INTERNE ECHELLE 1:1  
INNENPROFIL MASSTAB 1:1  
PERFIL INTERIOR ESCALA 1:1

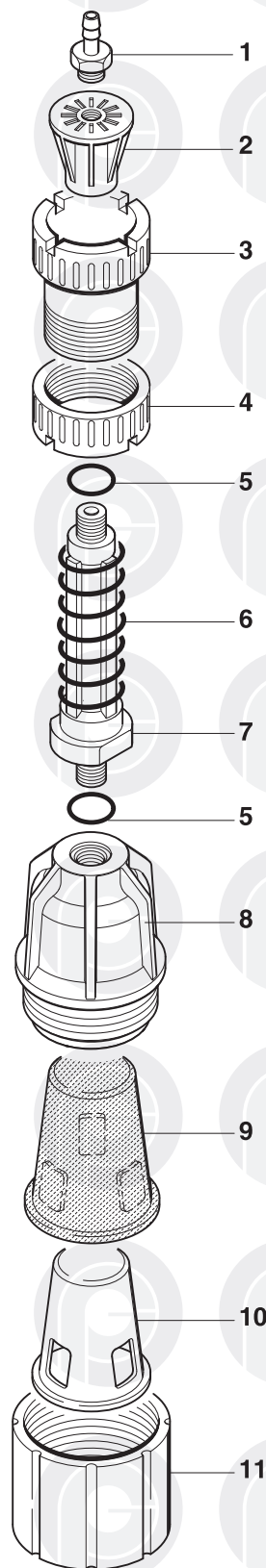

|    | COD.     | MATERIALE   | MATERIAL        | MATERIEL         | WERKSTOFF        | MATERIAL         |
|----|----------|-------------|-----------------|------------------|------------------|------------------|
| 1  | 024.0001 | OTTONE      | BRASS           | LAITON           | MESSING          | LATON            |
| 2  | 025.0001 | PA          | PA              | PA               | PA               | PA               |
| 3  | 026.0001 | PA          | PA              | PA               | PA               | PA               |
| 4  | 026.0011 | PA          | PA              | PA               | PA               | PA               |
| 5  | 057.0033 | GOMMA       | RUBBER          | CAOUTCHOUC       | GUMMI            | GOMA             |
| 6  | 029.0001 | AISI        | STAINLESS STEEL | ACIER INOXYDABLE | ROSTFREIER STAHL | ACERO INOXIDABLE |
| 7  | 028.0001 | PA          | PA              | PA               | PA               | PA               |
| 8  | 027.0007 | PA          | PA              | PA               | PA               | PA               |
| 9  | 040.0007 | GOMMA / TPU | RUBBER / TPU    | CAOUTCHOUC TPU   | GUMMI / TPU      | GOMA / TPU       |
| 10 | 030.0003 | PA          | PA              | PA               | PA               | PA               |
| 11 | 026.0030 | PA          | PA              | PA               | PA               | PA               |

**TESTINA PRENSILE**

PICK-UP HEAD

TETE DE PREHENSION

GREIFERKOPF

TULIPA

cod. 001.0005 ø 74

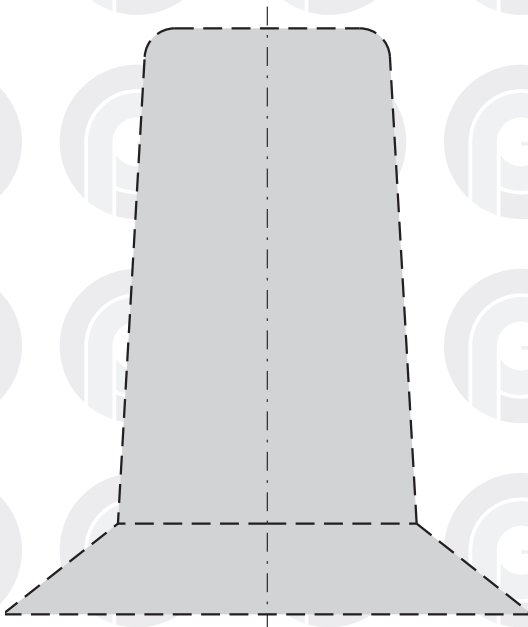
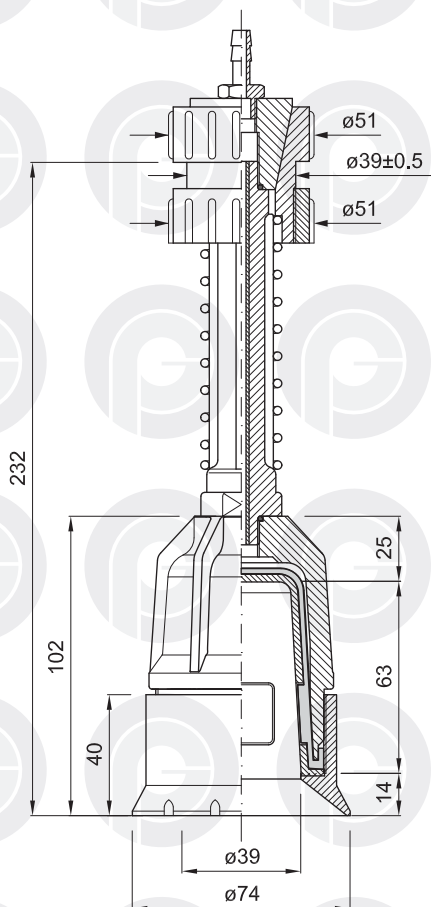

PROFILO INTERNO SCALA 1:1  
INTERNAL SECTION SCALE 1:1  
PROFIL INTERNE ECHELLE 1:1  
INNENPROFIL MASSTAB 1:1  
PERFIL INTERIOR ESCALA 1:1

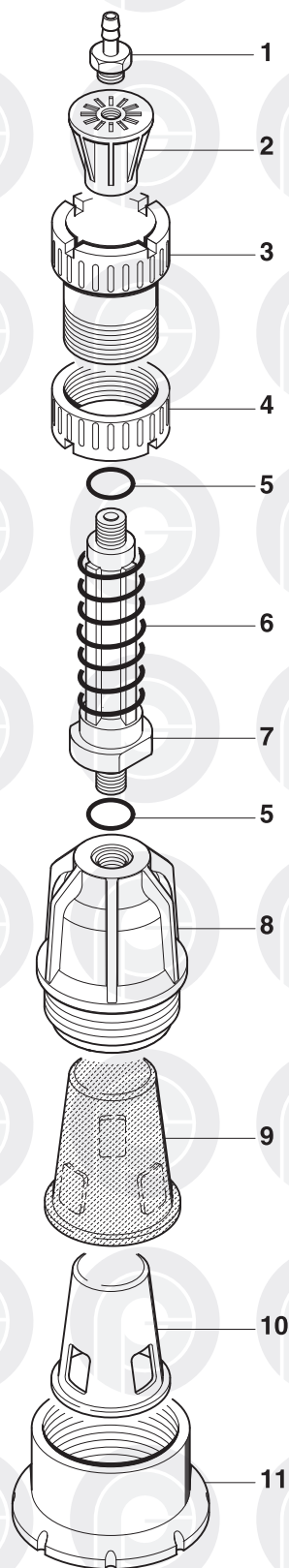

|    | COD.     | MATERIALE   | MATERIAL        | MATERIEL         | WERKSTOFF        | MATERIAL         |
|----|----------|-------------|-----------------|------------------|------------------|------------------|
| 1  | 024.0001 | OTTONE      | BRASS           | LAITON           | MESSING          | LATON            |
| 2  | 025.0001 | PA          | PA              | PA               | PA               | PA               |
| 3  | 026.0001 | PA          | PA              | PA               | PA               | PA               |
| 4  | 026.0011 | PA          | PA              | PA               | PA               | PA               |
| 5  | 057.0033 | GOMMA       | RUBBER          | CAOUTCHOUC       | GUMMI            | GOMA             |
| 6  | 029.0001 | AISI        | STAINLESS STEEL | ACIER INOXYDABLE | ROSTFREIER STAHL | ACERO INOXIDABLE |
| 7  | 028.0001 | PA          | PA              | PA               | PA               | PA               |
| 8  | 027.0007 | PA          | PA              | PA               | PA               | PA               |
| 9  | 040.0007 | GOMMA / TPU | RUBBER / TPU    | CAOUTCHOUC TPU   | GUMMI / TPU      | GOMA / TPU       |
| 10 | 030.0003 | PA          | PA              | PA               | PA               | PA               |
| 11 | 026.0034 | PA          | PA              | PA               | PA               | PA               |

**TESTINA PRENSILE**

PICK-UP HEAD

TETE DE PREHENSION

GREIFERKOPF

TULIPA

cod. 001.0009 ø 64

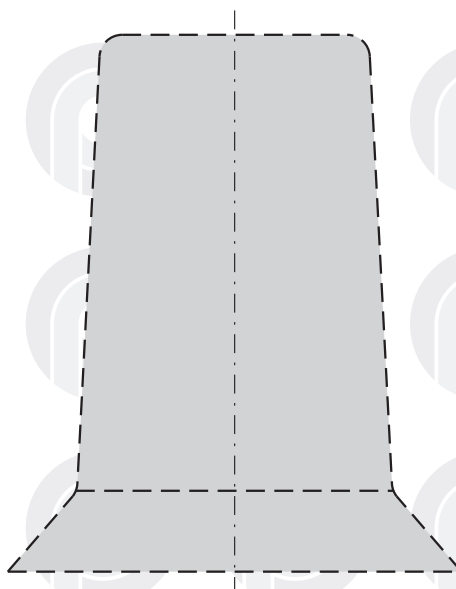
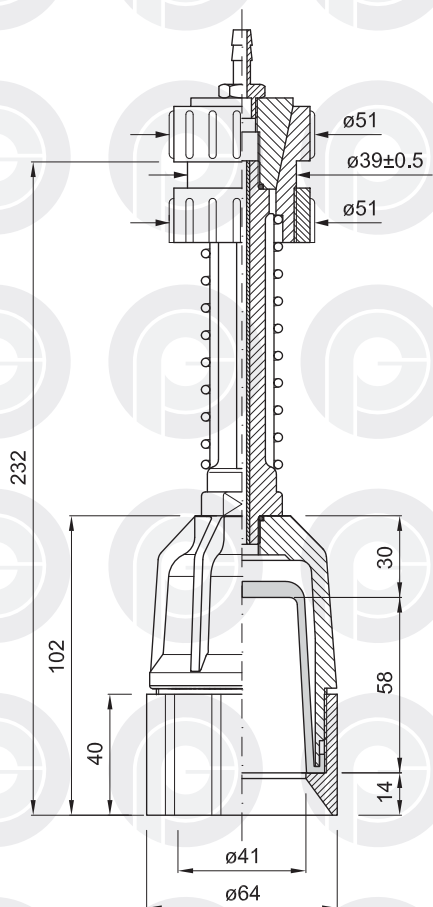

PROFILO INTERNO SCALA 1:1  
INTERNAL SECTION SCALE 1:1  
PROFIL INTERNE ECHELLE 1:1  
INNENPROFIL MASSTAB 1:1  
PERFIL INTERIOR ESCALA 1:1

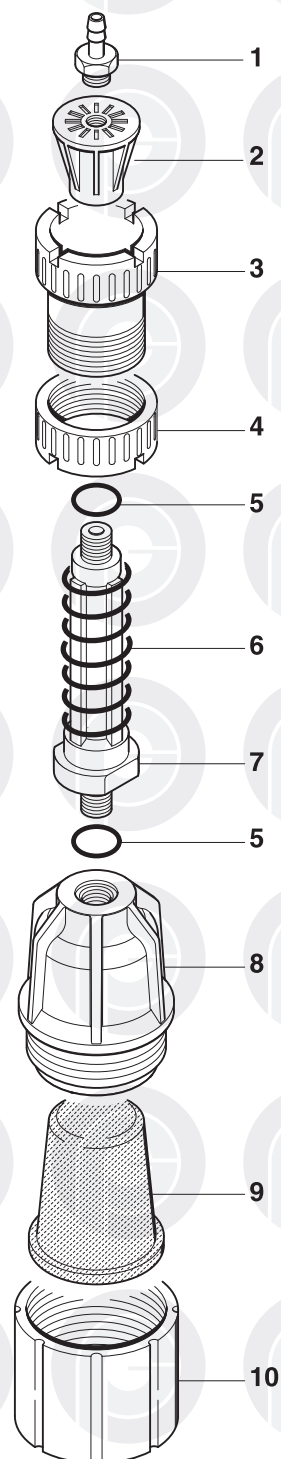

|    | COD.     | MATERIALE | MATERIAL        | MATERIEL         | WERKSTOFF        | MATERIAL         |
|----|----------|-----------|-----------------|------------------|------------------|------------------|
| 1  | 024.0001 | OTTONE    | BRASS           | LAITON           | MESSING          | LATON            |
| 2  | 025.0001 | PA        | PA              | PA               | PA               | PA               |
| 3  | 026.0001 | PA        | PA              | PA               | PA               | PA               |
| 4  | 026.0011 | PA        | PA              | PA               | PA               | PA               |
| 5  | 057.0033 | GOMMA     | RUBBER          | CAOUTCHOUC       | GUMMI            | GOMA             |
| 6  | 029.0001 | AISI      | STAINLESS STEEL | ACIER INOXYDABLE | ROSTFREIER STAHL | ACERO INOXIDABLE |
| 7  | 028.0001 | PA        | PA              | PA               | PA               | PA               |
| 8  | 027.0007 | PA        | PA              | PA               | PA               | PA               |
| 9  | 040.0006 | GOMMA     | RUBBER          | CAOUTCHOUC       | GUMMI            | GOMA             |
| 10 | 026.0031 | PA        | PA              | PA               | PA               | PA               |

## TESTINA PRENSILE

## PICK-UP HEAD

## TETE DE PREHENSION

## GREIFERKOPF

## TULIPA

**cod. 001.0010 ø 74**

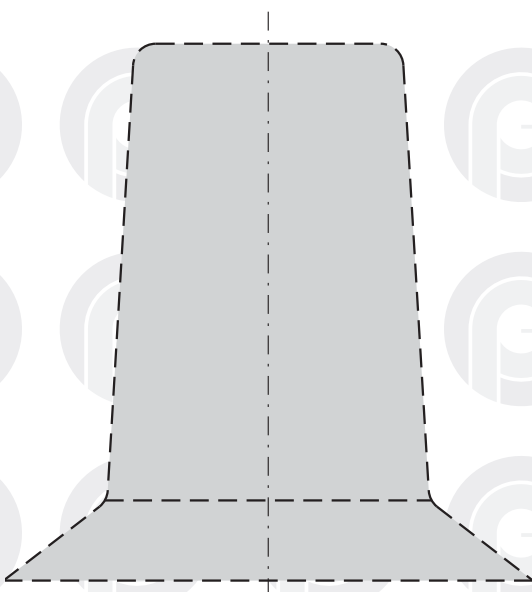
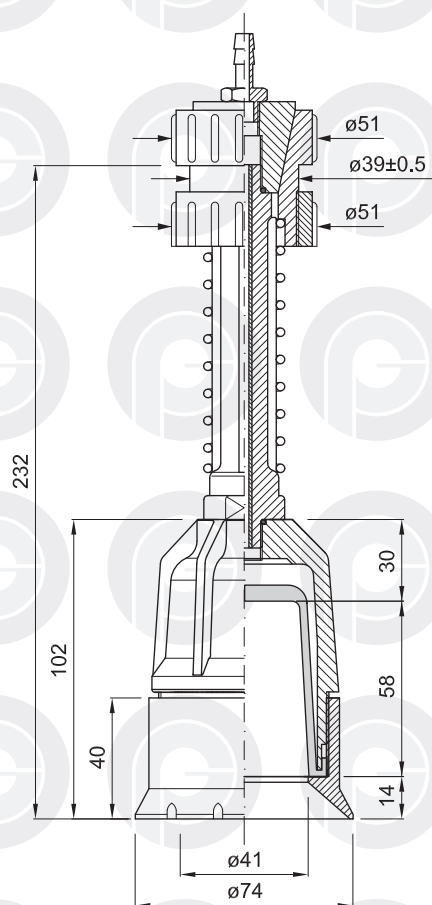

PROFILO INTERNO SCALA 1:1  
INTERNAL SECTION SCALE 1:1  
PROFIL INTERNE ECHELLE 1:1  
INNENPROFIL MASSTAB 1:1  
PERFIL INTERIOR ESCALA 1:1

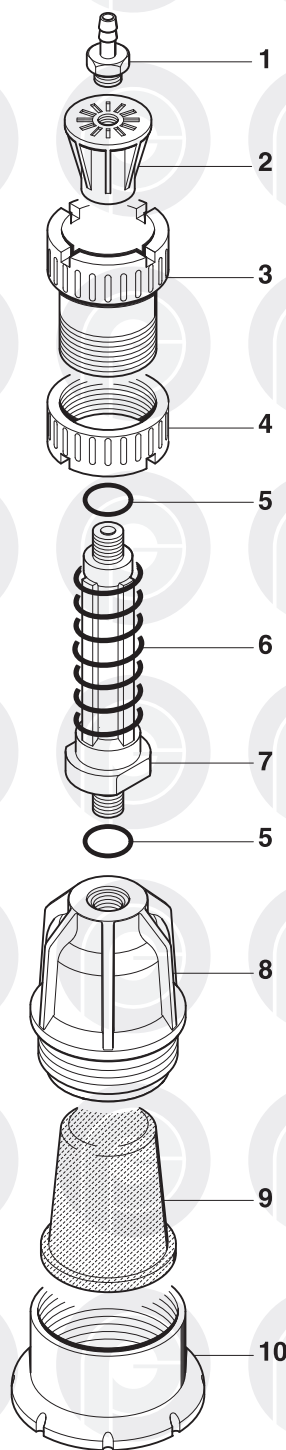

|    | COD.     | MATERIALE | MATERIAL           | MATERIEL            | WERKSTOFF           | MATERIAL            |
|----|----------|-----------|--------------------|---------------------|---------------------|---------------------|
| 1  | 024.0001 | OTTONE    | BRASS              | LAITON              | MESSING             | LATON               |
| 2  | 025.0001 | PA        | PA                 | PA                  | PA                  | PA                  |
| 3  | 026.0001 | PA        | PA                 | PA                  | PA                  | PA                  |
| 4  | 026.0011 | PA        | PA                 | PA                  | PA                  | PA                  |
| 5  | 057.0033 | GOMMA     | RUBBER             | CAOUTCHOUC          | GUMMI               | GOMA                |
| 6  | 029.0001 | AISI      | STAINLESS<br>STEEL | ACIER<br>INOXYDABLE | ROSTFREIER<br>STAHL | ACERO<br>INOXIDABLE |
| 7  | 028.0001 | PA        | PA                 | PA                  | PA                  | PA                  |
| 8  | 027.0007 | PA        | PA                 | PA                  | PA                  | PA                  |
| 9  | 040.0006 | GOMMA     | RUBBER             | CAOUTCHOUC          | GUMMI               | GOMA                |
| 10 | 026.0035 | PA        | PA                 | PA                  | PA                  | PA                  |

**TESTINA PRENSILE**

PICK-UP HEAD

TETE DE PREHENSION

GREIFERKOPF

TULIPA

cod. 001.0018 ø 64

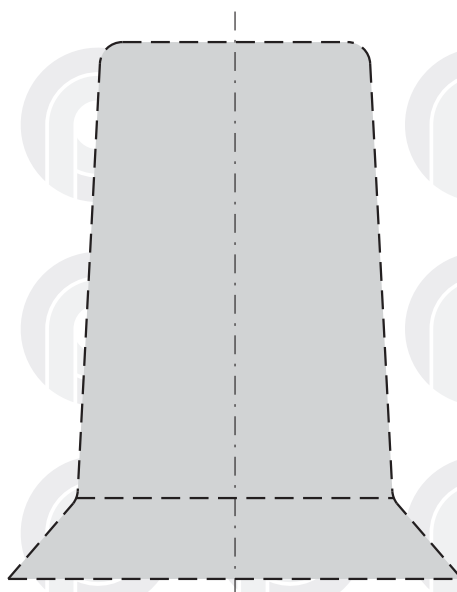
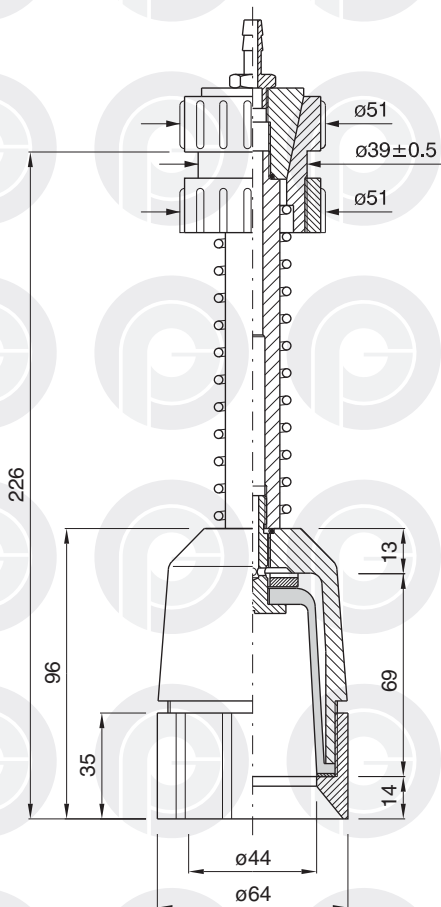

PROFILO INTERNO SCALA 1:1  
INTERNAL SECTION SCALE 1:1  
PROFIL INTERNE ECHELLE 1:1  
INNENPROFIL MASSTAB 1:1  
PERFIL INTERIOR ESCALA 1:1

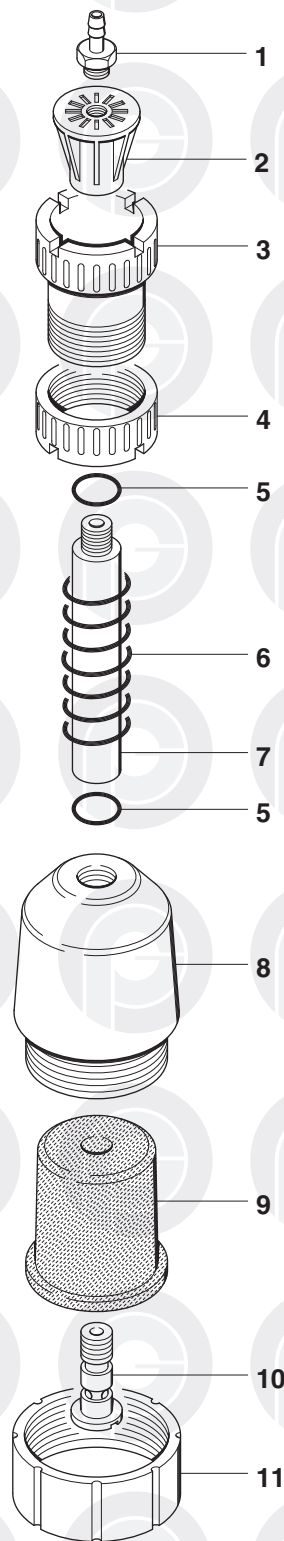

|    | COD.     | MATERIALE   | MATERIAL        | MATERIEL         | WERKSTOFF        | MATERIAL         |
|----|----------|-------------|-----------------|------------------|------------------|------------------|
| 1  | 024.0001 | OTTONE      | BRASS           | LAITON           | MESSING          | LATON            |
| 2  | 025.0001 | PA          | PA              | PA               | PA               | PA               |
| 3  | 026.0001 | PA          | PA              | PA               | PA               | PA               |
| 4  | 026.0011 | PA          | PA              | PA               | PA               | PA               |
| 5  | 057.0033 | GOMMA       | RUBBER          | CAOUTCHOUC       | GUMMI            | GOMA             |
| 6  | 029.0001 | AISI        | STAINLESS STEEL | ACIER INOXYDABLE | ROSTFREIER STAHL | ACERO INOXIDABLE |
| 7  | 028.0005 | AL          | AL              | AL               | AL               | AL               |
| 8  | 027.0008 | PA          | PA              | PA               | PA               | PA               |
| 9  | 040.0050 | GOMMA / TPU | RUBBER / TPU    | CAOUTCHOUC TPU   | GUMMI / TPU      | GOMA / TPU       |
| 10 | 032.0004 | OTTONE      | BRASS           | LAITON           | MESSING          | LATON            |
| 11 | 026.0032 | PA          | PA              | PA               | PA               | PA               |

**TESTINA PRENSILE**

PICK-UP HEAD

TETE DE PREHENSION

GREIFERKOPF

TULIPA

cod. 001.0019 ø 74

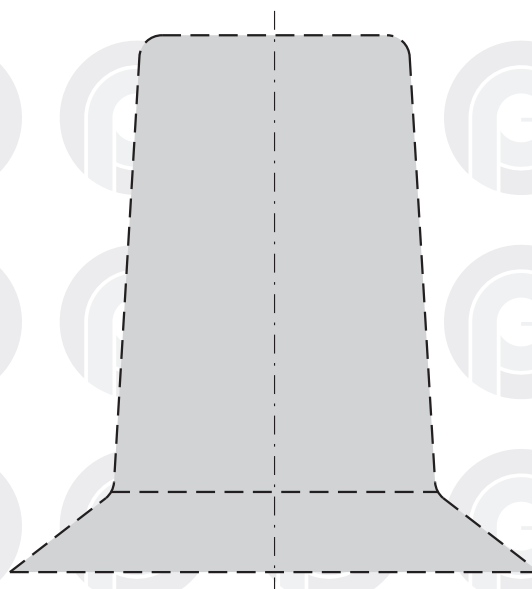
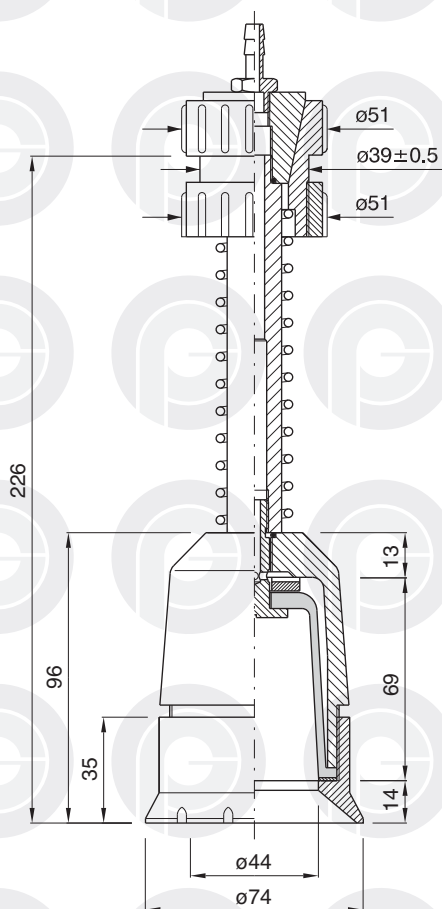

PROFILO INTERNO SCALA 1:1  
INTERNAL SECTION SCALE 1:1  
PROFIL INTERNE ECHELLE 1:1  
INNENPROFIL MASSTAB 1:1  
PERFIL INTERIOR ESCALA 1:1

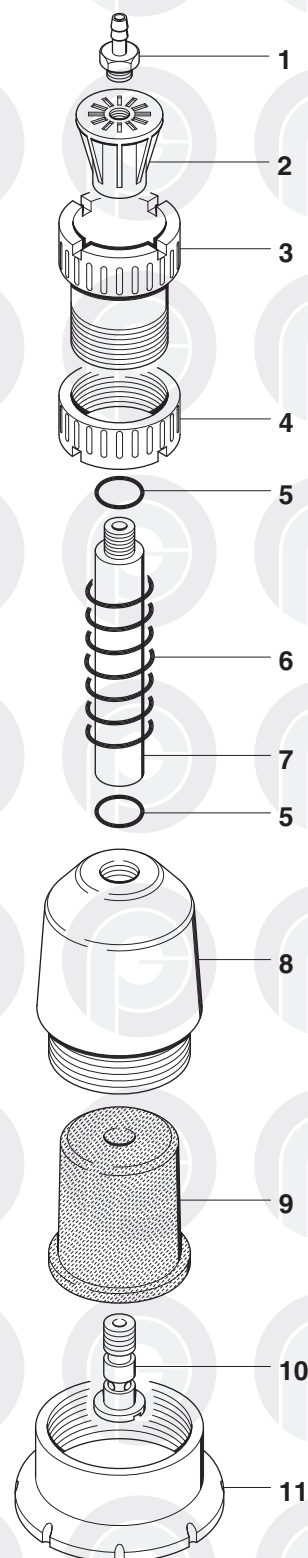

|    | COD.     | MATERIALE   | MATERIAL        | MATERIEL         | WERKSTOFF        | MATERIAL         |
|----|----------|-------------|-----------------|------------------|------------------|------------------|
| 1  | 024.0001 | OTTONE      | BRASS           | LAITON           | MESSING          | LATON            |
| 2  | 025.0001 | PA          | PA              | PA               | PA               | PA               |
| 3  | 026.0001 | PA          | PA              | PA               | PA               | PA               |
| 4  | 026.0011 | PA          | PA              | PA               | PA               | PA               |
| 5  | 057.0033 | GOMMA       | RUBBER          | CAOUTCHOUC       | GUMMI            | GOMA             |
| 6  | 029.0001 | AISI        | STAINLESS STEEL | ACIER INOXYDABLE | ROSTFREIER STAHL | ACERO INOXIDABLE |
| 7  | 028.0005 | AL          | AL              | AL               | AL               | AL               |
| 8  | 027.0008 | PA          | PA              | PA               | PA               | PA               |
| 9  | 040.0050 | GOMMA / TPU | RUBBER / TPU    | CAOUTCHOUC TPU   | GUMMI / TPU      | GOMA / TPU       |
| 10 | 032.0004 | OTTONE      | BRASS           | LAITON           | MESSING          | LATON            |
| 11 | 026.0036 | PA          | PA              | PA               | PA               | PA               |

**TESTINA PRENSILE**

PICK-UP HEAD

TETE DE PREHENSION

GREIFERKOPF

TULIPA

cod. 001.0012 ø 50

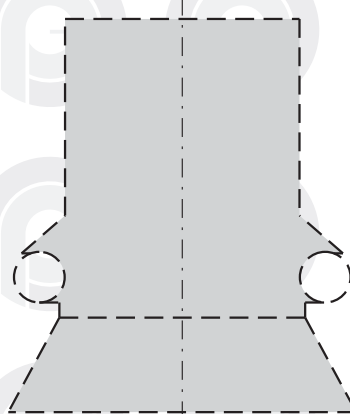
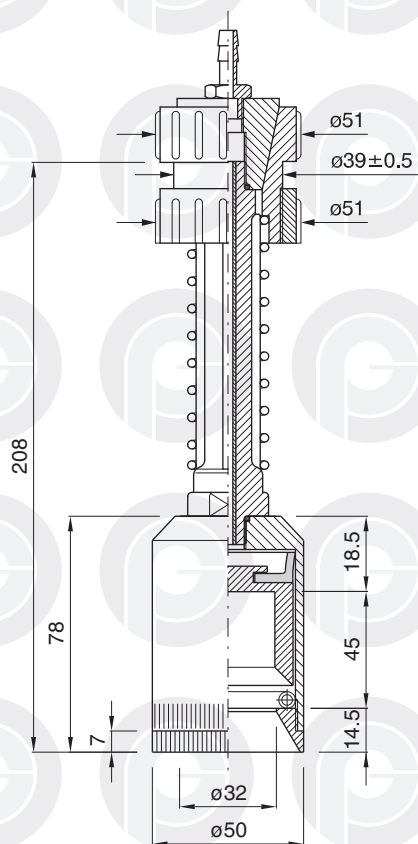

PROFILO INTERNO SCALA 1:1  
INTERNAL SECTION SCALE 1:1  
PROFIL INTERNE ECHELLE 1:1  
INNENPROFIL MASSTAB 1:1  
PERFIL INTERIOR ESCALA 1:1

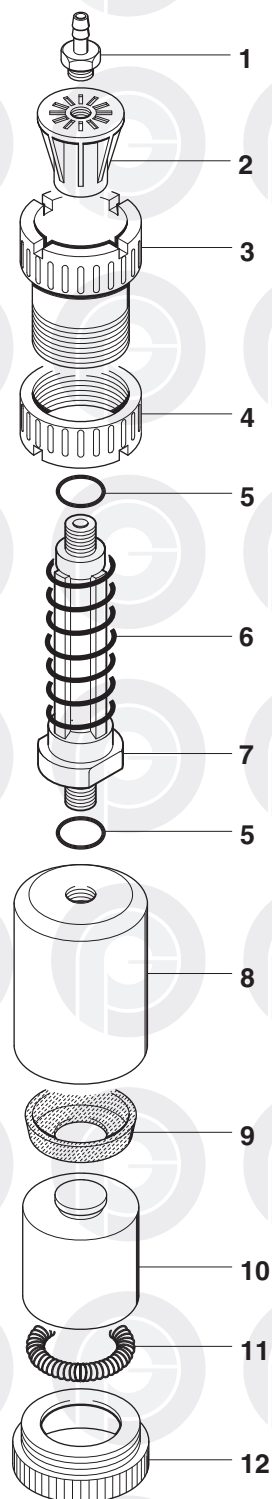

|    | COD.     | MATERIALE | MATERIAL        | MATERIEL         | WERKSTOFF        | MATERIAL         |
|----|----------|-----------|-----------------|------------------|------------------|------------------|
| 1  | 024.0001 | OTTONE    | BRASS           | LAITON           | MESSING          | LATON            |
| 2  | 025.0001 | PA        | PA              | PA               | PA               | PA               |
| 3  | 026.0001 | PA        | PA              | PA               | PA               | PA               |
| 4  | 026.0011 | PA        | PA              | PA               | PA               | PA               |
| 5  | 057.0033 | GOMMA     | RUBBER          | CAOUTCHOUC       | GUMMI            | GOMA             |
| 6  | 029.0001 | AISI      | STAINLESS STEEL | ACIER INOXYDABLE | ROSTFREIER STAHL | ACERO INOXIDABLE |
| 7  | 028.0001 | PA        | PA              | PA               | PA               | PA               |
| 8  | 027.0014 | PA        | PA              | PA               | PA               | PA               |
| 9  | 041.0003 | GOMMA     | RUBBER          | CAOUTCHOUC       | GUMMI            | GOMA             |
| 10 | 031.0002 | PA        | PA              | PA               | PA               | PA               |
| 11 | 029.0005 | AISI      | STAINLESS STEEL | ACIER INOXYDABLE | ROSTFREIER STAHL | ACERO INOXIDABLE |
| 12 | 026.0038 | PA        | PA              | PA               | PA               | PA               |

**TESTINA PRENSILE**

PICK-UP HEAD

TETE DE PREHENSION

GREIFERKOPF

TULIPA

cod. 001.0013 ø 55

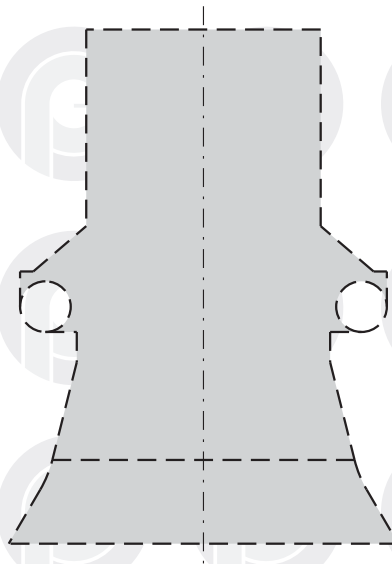
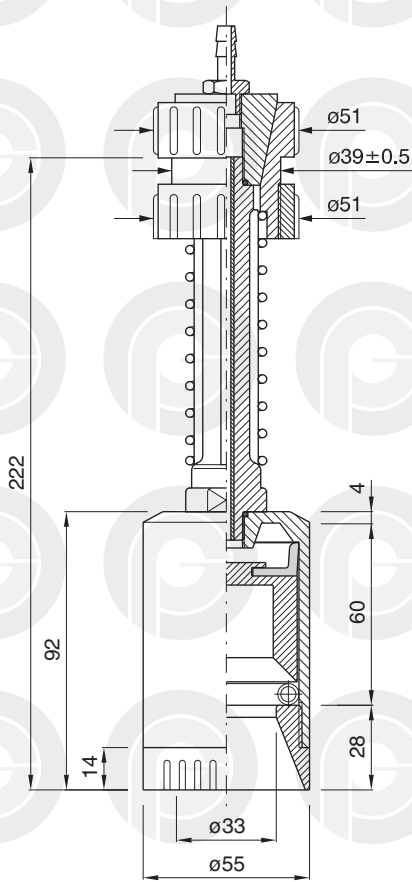

PROFILO INTERNO SCALA 1:1  
INTERNAL SECTION SCALE 1:1  
PROFIL INTERNE ECHELLE 1:1  
INNENPROFIL MASSTAB 1:1  
PERFIL INTERIOR ESCALA 1:1

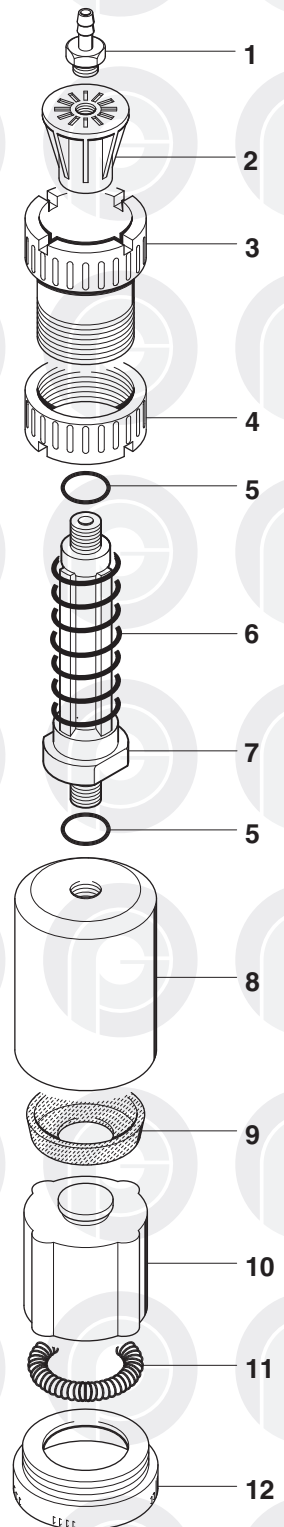

|    | COD.     | MATERIALE | MATERIAL        | MATERIEL         | WERKSTOFF        | MATERIAL         |
|----|----------|-----------|-----------------|------------------|------------------|------------------|
| 1  | 024.0001 | OTTONE    | BRASS           | LAITON           | MESSING          | LATON            |
| 2  | 025.0001 | PA        | PA              | PA               | PA               | PA               |
| 3  | 026.0001 | PA        | PA              | PA               | PA               | PA               |
| 4  | 026.0011 | PA        | PA              | PA               | PA               | PA               |
| 5  | 057.0033 | GOMMA     | RUBBER          | CAOUTCHOUC       | GUMMI            | GOMA             |
| 6  | 029.0001 | AISI      | STAINLESS STEEL | ACIER INOXYDABLE | ROSTFREIER STAHL | ACERO INOXIDABLE |
| 7  | 028.0001 | PA        | PA              | PA               | PA               | PA               |
| 8  | 027.0015 | PA        | PA              | PA               | PA               | PA               |
| 9  | 041.0001 | GOMMA     | RUBBER          | CAOUTCHOUC       | GUMMI            | GOMA             |
| 10 | 031.0001 | PA        | PA              | PA               | PA               | PA               |
| 11 | 029.0004 | AISI      | STAINLESS STEEL | ACIER INOXYDABLE | ROSTFREIER STAHL | ACERO INOXIDABLE |
| 12 | 026.0039 | PA        | PA              | PA               | PA               | PA               |

**TESTINA PRENSILE**

PICK-UP HEAD

TETE DE PREHENSION

GREIFERKOPF

TULIPA

cod. 001.0014 ø 65

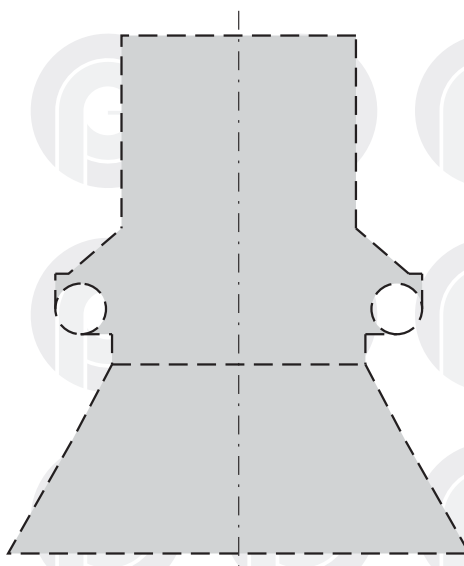
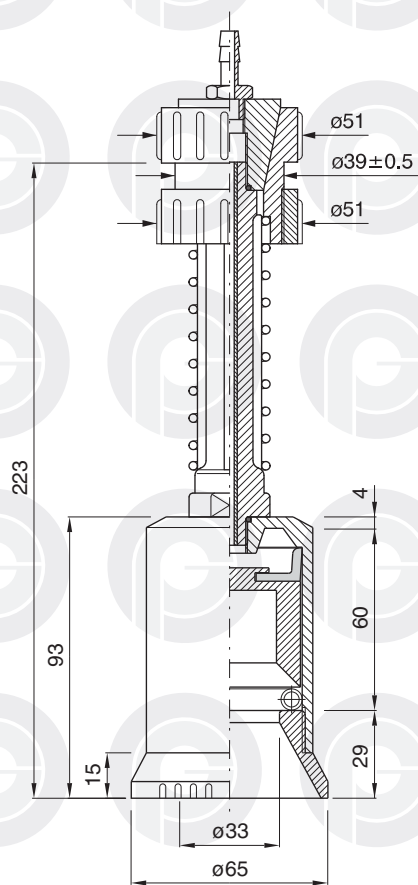

PROFILO INTERNO SCALA 1:1  
INTERNAL SECTION SCALE 1:1  
PROFIL INTERNE ECHELLE 1:1  
INNENPROFIL MASSTAB 1:1  
PERFIL INTERIOR ESCALA 1:1

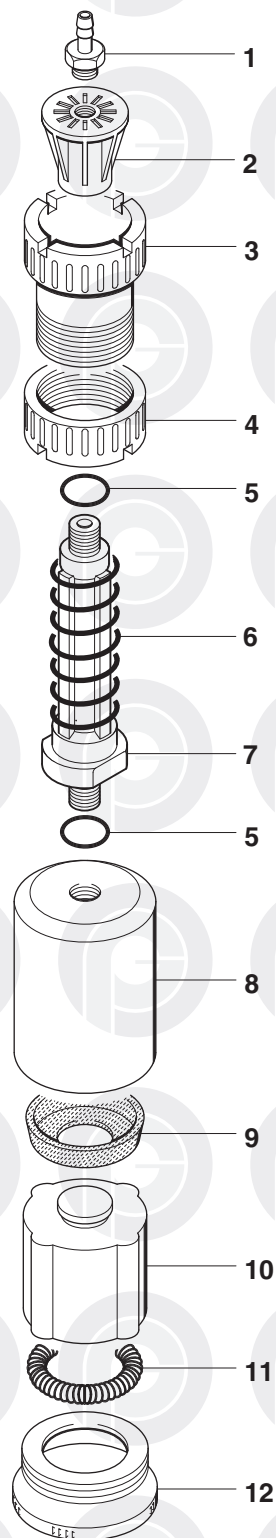

|    | COD.     | MATERIALE | MATERIAL        | MATERIEL         | WERKSTOFF        | MATERIAL         |
|----|----------|-----------|-----------------|------------------|------------------|------------------|
| 1  | 024.0001 | OTTONE    | BRASS           | LAITON           | MESSING          | LATON            |
| 2  | 025.0001 | PA        | PA              | PA               | PA               | PA               |
| 3  | 026.0001 | PA        | PA              | PA               | PA               | PA               |
| 4  | 026.0011 | PA        | PA              | PA               | PA               | PA               |
| 5  | 057.0033 | GOMMA     | RUBBER          | CAOUTCHOUC       | GUMMI            | GOMA             |
| 6  | 029.0001 | AISI      | STAINLESS STEEL | ACIER INOXYDABLE | ROSTFREIER STAHL | ACERO INOXIDABLE |
| 7  | 028.0001 | PA        | PA              | PA               | PA               | PA               |
| 8  | 027.0015 | PA        | PA              | PA               | PA               | PA               |
| 9  | 041.0001 | GOMMA     | RUBBER          | CAOUTCHOUC       | GUMMI            | GOMA             |
| 10 | 031.0001 | PA        | PA              | PA               | PA               | PA               |
| 11 | 029.0004 | AISI      | STAINLESS STEEL | ACIER INOXYDABLE | ROSTFREIER STAHL | ACERO INOXIDABLE |
| 12 | 026.0040 | PA        | PA              | PA               | PA               | PA               |

**TESTINA PRENSILE**

PICK-UP HEAD

TETE DE PREHENSION

GREIFERKOPF

TULIPA

**cod. 001.0024 ø 64**

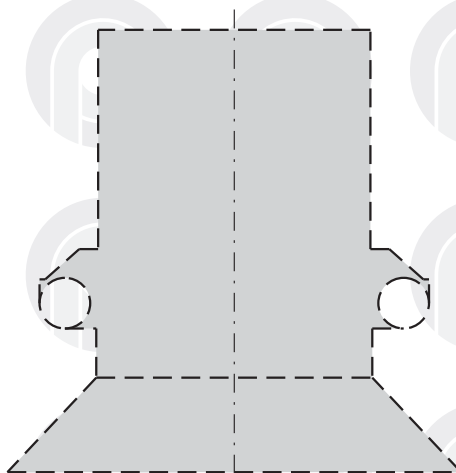
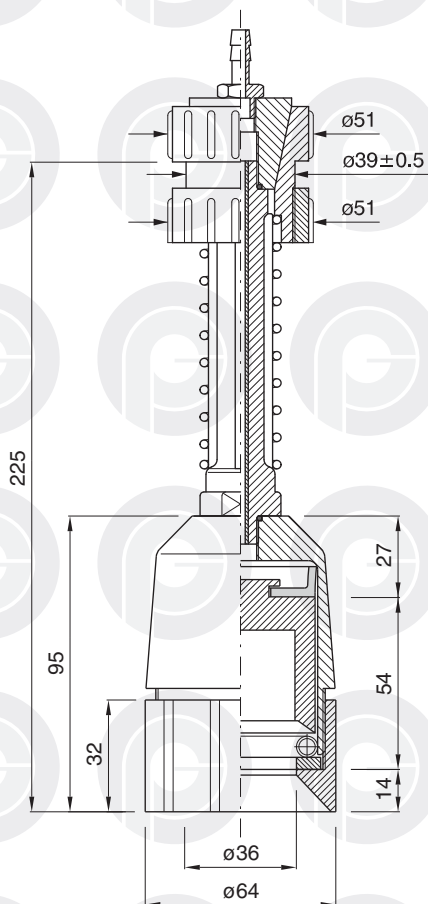

PROFILO INTERNO SCALA 1:1  
INTERNAL SECTION SCALE 1:1  
PROFIL INTERNE ECHELLE 1:1  
INNENPROFIL MASSTAB 1:1  
PERFIL INTERIOR ESCALA 1:1

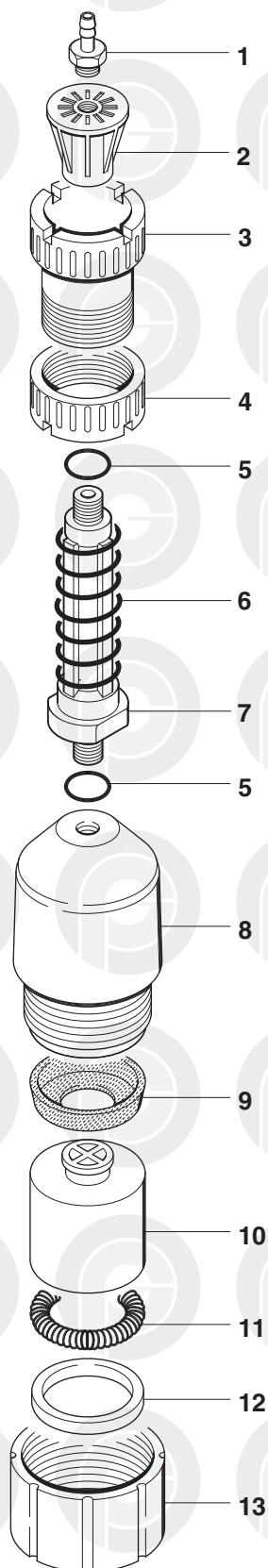

|    | COD.     | MATERIALE | MATERIAL        | MATERIEL         | WERKSTOFF        | MATERIAL         |
|----|----------|-----------|-----------------|------------------|------------------|------------------|
| 1  | 024.0001 | OTTONE    | BRASS           | LAITON           | MESSING          | LATON            |
| 2  | 025.0001 | PA        | PA              | PA               | PA               | PA               |
| 3  | 026.0001 | PA        | PA              | PA               | PA               | PA               |
| 4  | 026.0011 | PA        | PA              | PA               | PA               | PA               |
| 5  | 057.0033 | GOMMA     | RUBBER          | CAOUTCHOUC       | GUMMI            | GOMA             |
| 6  | 029.0001 | AISI      | STAINLESS STEEL | ACIER INOXYDABLE | ROSTFREIER STAHL | ACERO INOXIDABLE |
| 7  | 028.0001 | PA        | PA              | PA               | PA               | PA               |
| 8  | 027.0009 | PA        | PA              | PA               | PA               | PA               |
| 9  | 041.0002 | GOMMA     | RUBBER          | CAOUTCHOUC       | GUMMI            | GOMA             |
| 10 | 031.0006 | PA        | PA              | PA               | PA               | PA               |
| 11 | 029.0004 | AISI      | STAINLESS STEEL | ACIER INOXYDABLE | ROSTFREIER STAHL | ACERO INOXIDABLE |
| 12 | 032.0402 | PA        | PA              | PA               | PA               | PA               |
| 13 | 026.0033 | PA        | PA              | PA               | PA               | PA               |

**TESTINA PRENSILE**

PICK-UP HEAD

TETE DE PREHENSION

GREIFERKOPF

TULIPA

cod. 001.0011 ø 70

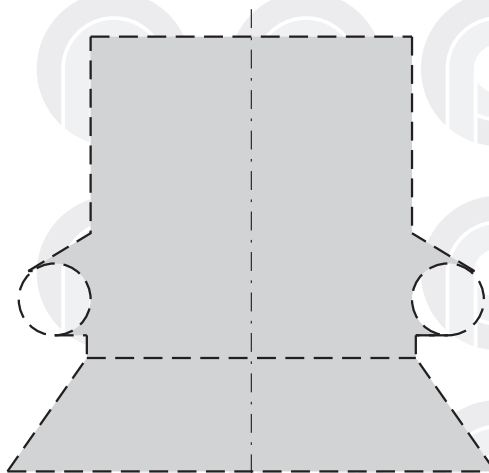
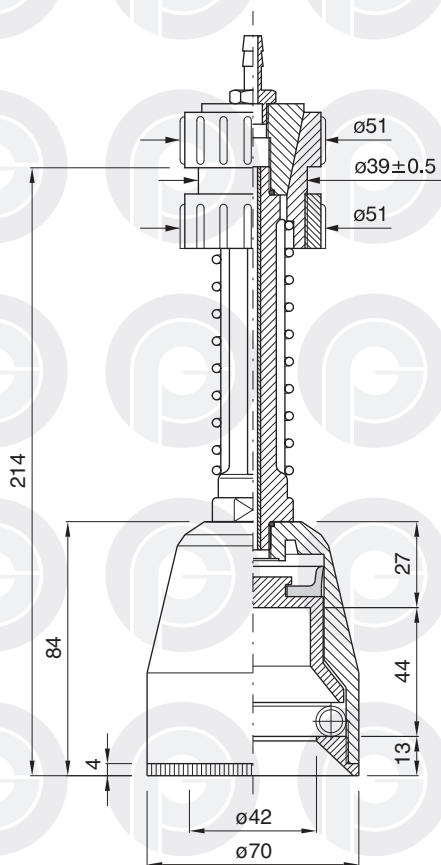

PROFILO INTERNO SCALA 1:1  
INTERNAL SECTION SCALE 1:1  
PROFIL INTERNE ECHELLE 1:1  
INNENPROFIL MASSTAB 1:1  
PERFIL INTERIOR ESCALA 1:1

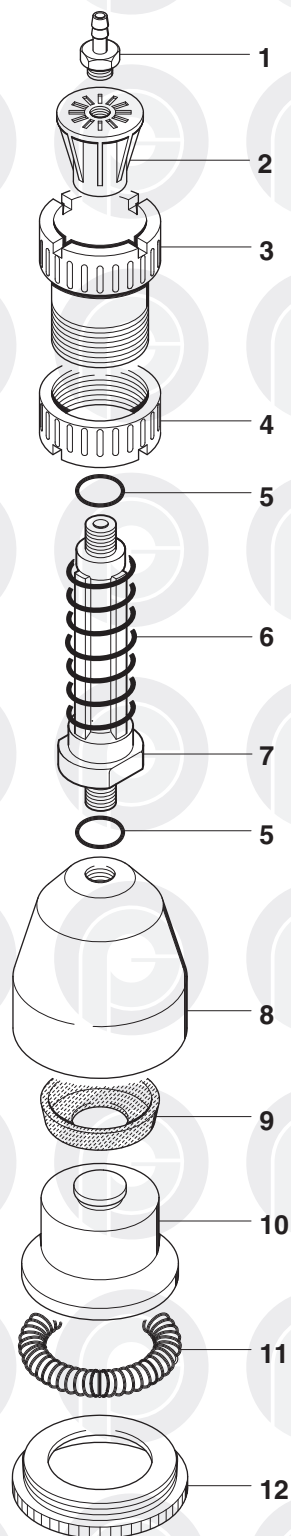

|    | COD.     | MATERIALE | MATERIAL        | MATERIEL         | WERKSTOFF        | MATERIAL         |
|----|----------|-----------|-----------------|------------------|------------------|------------------|
| 1  | 024.0001 | OTTONE    | BRASS           | LAITON           | MESSING          | LATON            |
| 2  | 025.0001 | PA        | PA              | PA               | PA               | PA               |
| 3  | 026.0001 | PA        | PA              | PA               | PA               | PA               |
| 4  | 026.0011 | PA        | PA              | PA               | PA               | PA               |
| 5  | 057.0033 | GOMMA     | RUBBER          | CAOUTCHOUC       | GUMMI            | GOMA             |
| 6  | 029.0001 | AISI      | STAINLESS STEEL | ACIER INOXYDABLE | ROSTFREIER STAHL | ACERO INOXIDABLE |
| 7  | 028.0001 | PA        | PA              | PA               | PA               | PA               |
| 8  | 027.0013 | PA        | PA              | PA               | PA               | PA               |
| 9  | 041.0001 | GOMMA     | RUBBER          | CAOUTCHOUC       | GUMMI            | GOMA             |
| 10 | 031.0005 | PA        | PA              | PA               | PA               | PA               |
| 11 | 029.0003 | AISI      | STAINLESS STEEL | ACIER INOXYDABLE | ROSTFREIER STAHL | ACERO INOXIDABLE |
| 12 | 026.0037 | AISI      | STAINLESS STEEL | ACIER INOXYD.    | ROSTFREIER STAHL | ACERO INOXIDABLE |

**TESTINA PRENSILE**

PICK-UP HEAD

TETE DE PREHENSION

GREIFERKOPF

TULIPA

cod. 001.0020 ø 70

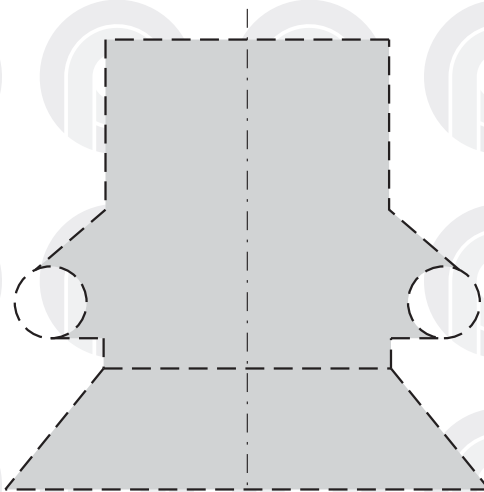
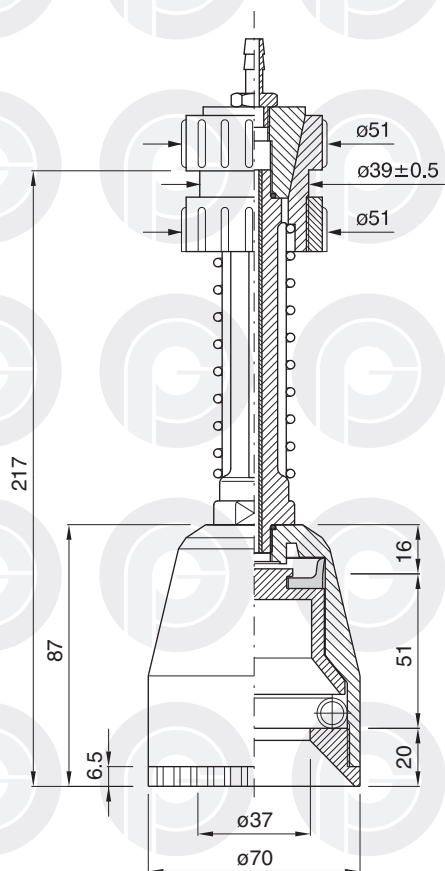

PROFILO INTERNO SCALA 1:1  
INTERNAL SECTION SCALE 1:1  
PROFIL INTERNE ECHELLE 1:1  
INNENPROFIL MASSTAB 1:1  
PERFIL INTERIOR ESCALA 1:1

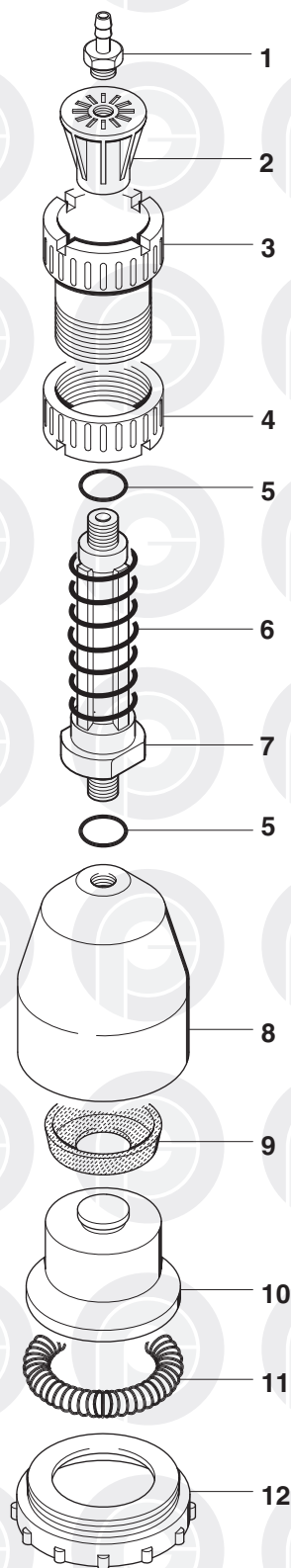

|    | COD.     | MATERIALE | MATERIAL        | MATERIEL         | WERKSTOFF        | MATERIAL         |
|----|----------|-----------|-----------------|------------------|------------------|------------------|
| 1  | 024.0001 | OTTONE    | BRASS           | LAITON           | MESSING          | LATON            |
| 2  | 025.0001 | PA        | PA              | PA               | PA               | PA               |
| 3  | 026.0001 | PA        | PA              | PA               | PA               | PA               |
| 4  | 026.0011 | PA        | PA              | PA               | PA               | PA               |
| 5  | 057.0033 | GOMMA     | RUBBER          | CAOUTCHOUC       | GUMMI            | GOMA             |
| 6  | 029.0001 | AISI      | STAINLESS STEEL | ACIER INOXYDABLE | ROSTFREIER STAHL | ACERO INOXIDABLE |
| 7  | 028.0001 | PA        | PA              | PA               | PA               | PA               |
| 8  | 027.0013 | PA        | PA              | PA               | PA               | PA               |
| 9  | 041.0001 | GOMMA     | RUBBER          | CAOUTCHOUC       | GUMMI            | GOMA             |
| 10 | 031.0004 | PA        | PA              | PA               | PA               | PA               |
| 11 | 029.0003 | AISI      | STAINLESS STEEL | ACIER INOXYDABLE | ROSTFREIER STAHL | ACERO INOXIDABLE |
| 12 | 026.0044 | PA        | PA              | PA               | PA               | PA               |

**TESTINA PRENSILE**

PICK-UP HEAD

TETE DE PREHENSION

GREIFERKOPF

TULIPA

cod. 001.0021 ø 73

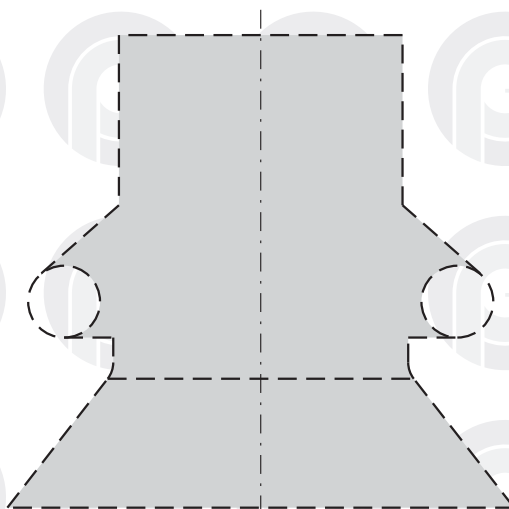
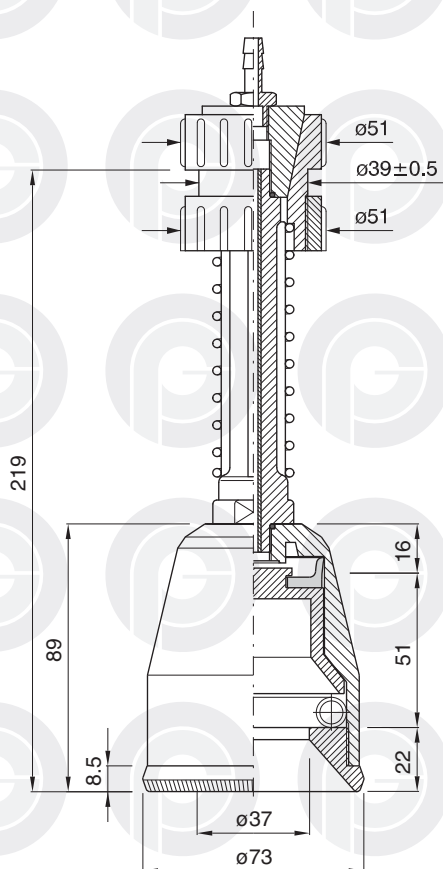

PROFILO INTERNO SCALA 1:1  
INTERNAL SECTION SCALE 1:1  
PROFIL INTERNE ECHELLE 1:1  
INNENPROFIL MASSTAB 1:1  
PERFIL INTERIOR ESCALA 1:1

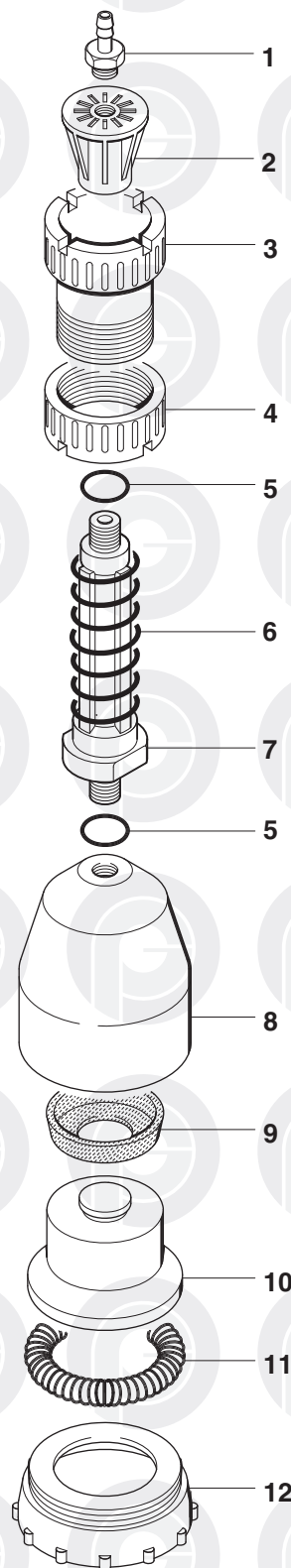

|    | COD.     | MATERIALE | MATERIAL        | MATERIEL         | WERKSTOFF        | MATERIAL         |
|----|----------|-----------|-----------------|------------------|------------------|------------------|
| 1  | 024.0001 | OTTONE    | BRASS           | LAITON           | MESSING          | LATON            |
| 2  | 025.0001 | PA        | PA              | PA               | PA               | PA               |
| 3  | 026.0001 | PA        | PA              | PA               | PA               | PA               |
| 4  | 026.0011 | PA        | PA              | PA               | PA               | PA               |
| 5  | 057.0033 | GOMMA     | RUBBER          | CAOUTCHOUC       | GUMMI            | GOMA             |
| 6  | 029.0001 | AISI      | STAINLESS STEEL | ACIER INOXYDABLE | ROSTFREIER STAHL | ACERO INOXIDABLE |
| 7  | 028.0001 | PA        | PA              | PA               | PA               | PA               |
| 8  | 027.0013 | PA        | PA              | PA               | PA               | PA               |
| 9  | 041.0001 | GOMMA     | RUBBER          | CAOUTCHOUC       | GUMMI            | GOMA             |
| 10 | 031.0004 | PA        | PA              | PA               | PA               | PA               |
| 11 | 029.0003 | AISI      | STAINLESS STEEL | ACIER INOXYDABLE | ROSTFREIER STAHL | ACERO INOXIDABLE |
| 12 | 026.0045 | PA        | PA              | PA               | PA               | PA               |

**TESTINA PRENSILE**

PICK-UP HEAD

TETE DE PREHENSION

GREIFERKOPF

TULIPA

cod. 001.0027 ø 77,5

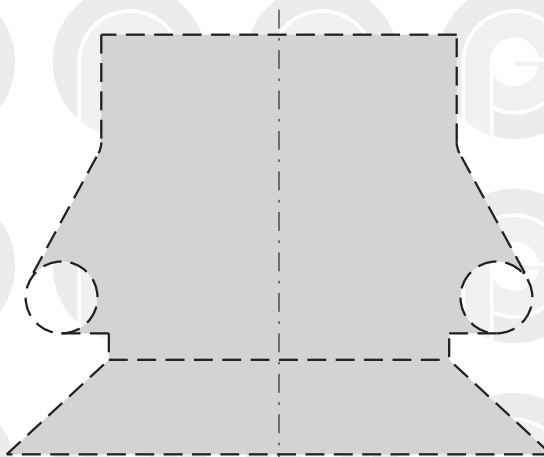
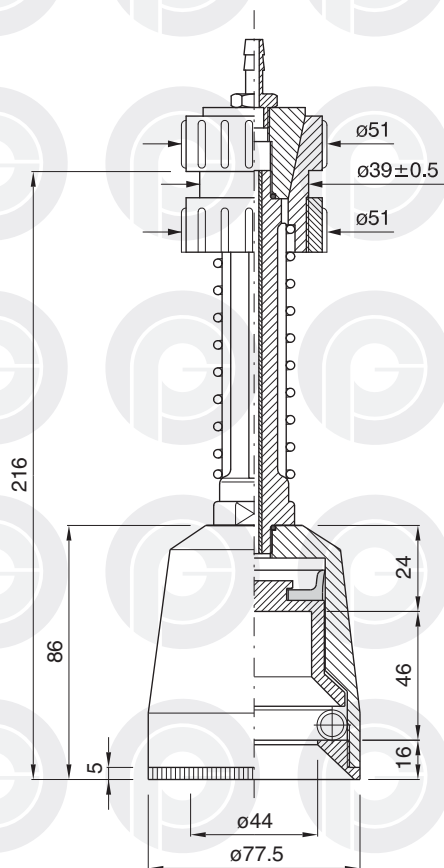

PROFILO INTERNO SCALA 1:1  
INTERNAL SECTION SCALE 1:1  
PROFIL INTERNE ECHELLE 1:1  
INNENPROFIL MASSTAB 1:1  
PERFIL INTERIOR ESCALA 1:1

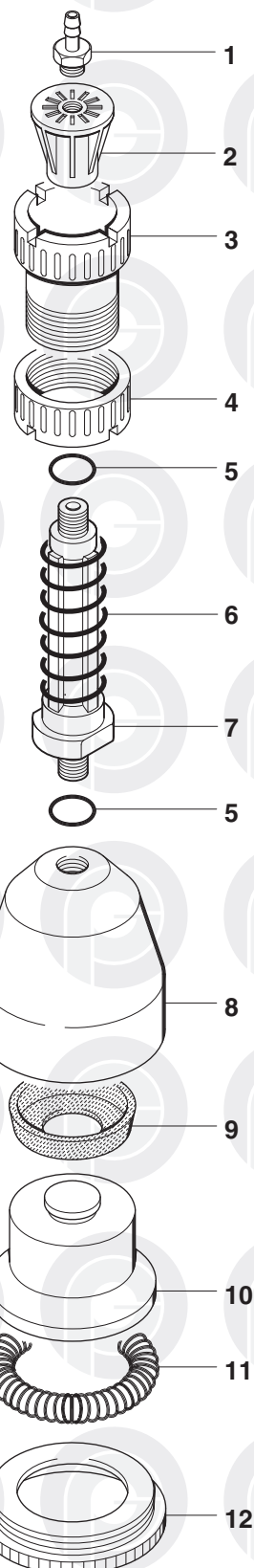

|    | COD.     | MATERIALE | MATERIAL        | MATERIEL         | WERKSTOFF        | MATERIAL         |
|----|----------|-----------|-----------------|------------------|------------------|------------------|
| 1  | 024.0001 | OTTONE    | BRASS           | LAITON           | MESSING          | LATON            |
| 2  | 025.0001 | PA        | PA              | PA               | PA               | PA               |
| 3  | 026.0001 | PA        | PA              | PA               | PA               | PA               |
| 4  | 026.0011 | PA        | PA              | PA               | PA               | PA               |
| 5  | 057.0033 | GOMMA     | RUBBER          | CAOUTCHOUC       | GUMMI            | GOMA             |
| 6  | 029.0001 | AISI      | STAINLESS STEEL | ACIER INOXYDABLE | ROSTFREIER STAHL | ACERO INOXIDABLE |
| 7  | 028.0001 | AL        | AL              | AL               | AL               | AL               |
| 8  | 027.0021 | PA        | PA              | PA               | PA               | PA               |
| 9  | 041.0002 | GOMMA     | RUBBER          | CAOUTCHOUC       | GUMMI            | GOMA             |
| 10 | 031.0007 | PA        | PA              | PA               | PA               | PA               |
| 11 | 029.0006 | AISI      | STAINLESS STEEL | ACIER INOXYDABLE | ROSTFREIER STAHL | ACERO INOXIDABLE |
| 12 | 026.0050 | PA        | PA              | PA               | PA               | PA               |

**TESTINA PRENSILE**

PICK-UP HEAD

TETE DE PREHENSION

GREIFERKOPF

TULIPA

**cod. 001.0032 ø 81**

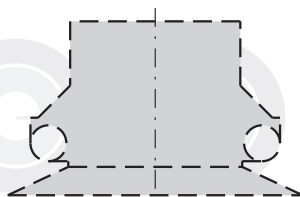
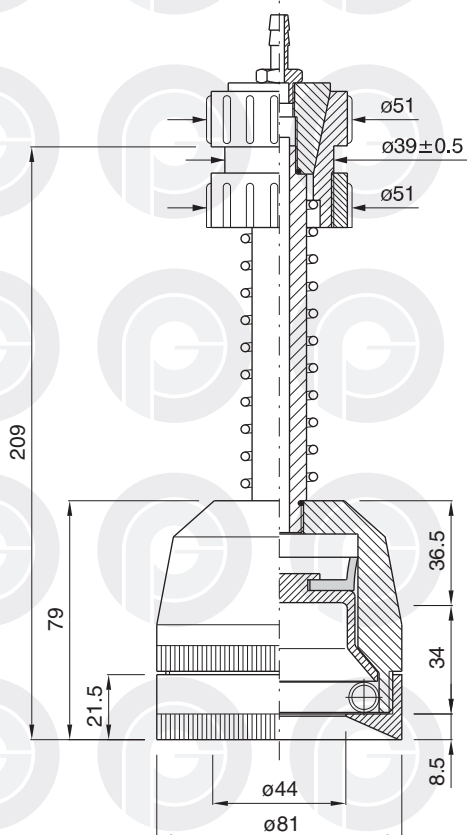

PROFILO INTERNO SCALA 1:2  
INTERNAL SECTION SCALE 1:2  
PROFIL INTERNE ECHELLE 1:2  
INNENPROFIL MASSTAB 1:2  
PERFIL INTERIOR ESCALA 1:2

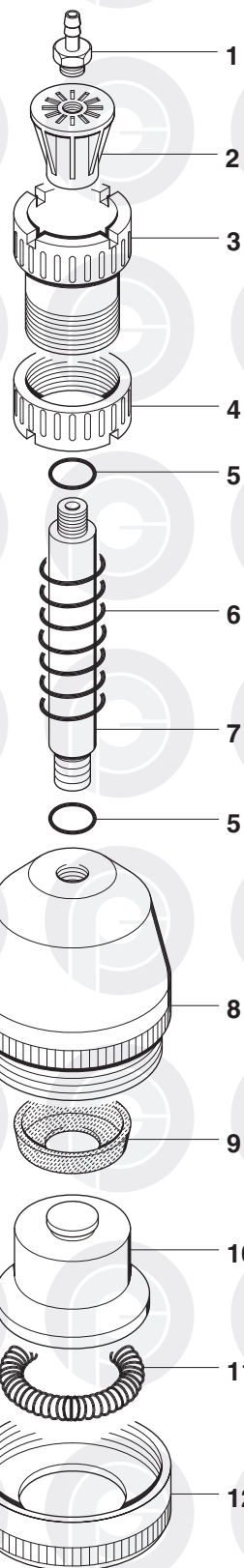

|    | COD.     | MATERIALE | MATERIAL        | MATERIEL         | WERKSTOFF        | MATERIAL         |
|----|----------|-----------|-----------------|------------------|------------------|------------------|
| 1  | 024.0001 | OTTONE    | BRASS           | LAITON           | MESSING          | LATON            |
| 2  | 025.0001 | PA        | PA              | PA               | PA               | PA               |
| 3  | 026.0001 | PA        | PA              | PA               | PA               | PA               |
| 4  | 026.0011 | PA        | PA              | PA               | PA               | PA               |
| 5  | 057.0033 | GOMMA     | RUBBER          | CAOUTCHOUC       | GUMMI            | GOMA             |
| 6  | 029.0001 | AISI      | STAINLESS STEEL | ACIER INOXYDABLE | ROSTFREIER STAHL | ACERO INOXIDABLE |
| 7  | 028.0006 | AL        | AL              | AL               | AL               | AL               |
| 8  | 027.0026 | PA        | PA              | PA               | PA               | PA               |
| 9  | 041.0002 | GOMMA     | RUBBER          | CAOUTCHOUC       | GUMMI            | GOMA             |
| 10 | 031.0008 | PA        | PA              | PA               | PA               | PA               |
| 11 | 029.0006 | AISI      | STAINLESS STEEL | ACIER INOXYDABLE | ROSTFREIER STAHL | ACERO INOXIDABLE |
| 12 | 026.0055 | AL        | AL              | AL               | AL               | AL               |

**TESTINA PRENSILE**

PICK-UP HEAD

TETE DE PREHENSION

GREIFERKOPF

TULIPA

cod. 001.0053 ø 77,5

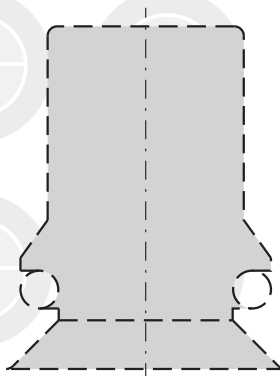
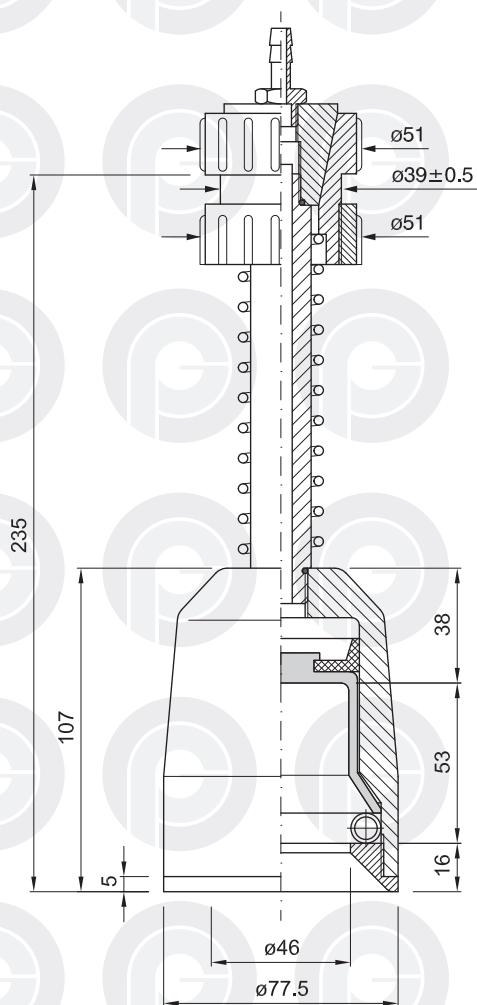

PROFILO INTERNO SCALA 1:2  
INTERNAL SECTION SCALE 1:2  
PROFIL INTERNE ECHELLE 1:2  
INNENPROFIL MASSTAB 1:2  
PERFIL INTERIOR ESCALA 1:2

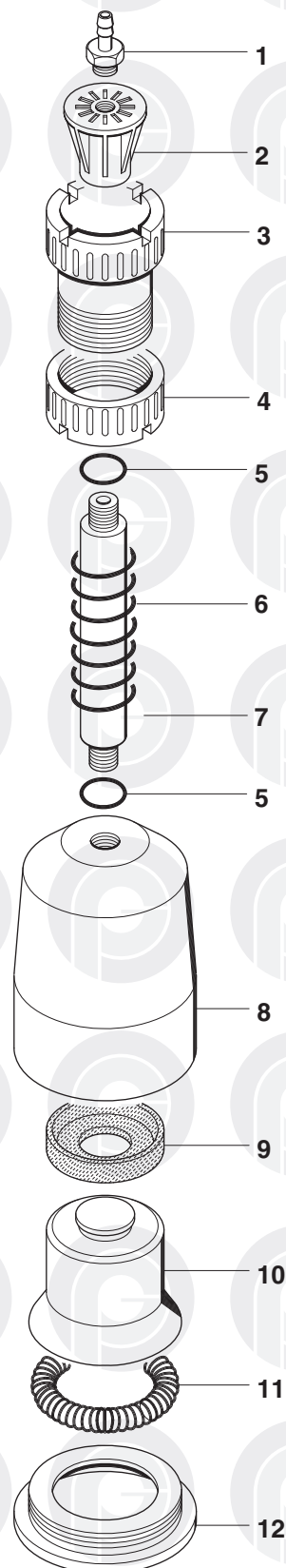

|    | COD.     | MATERIALE | MATERIAL        | MATERIEL         | WERKSTOFF        | MATERIAL         |
|----|----------|-----------|-----------------|------------------|------------------|------------------|
| 1  | 024.0001 | OTTONE    | BRASS           | LAITON           | MESSING          | LATON            |
| 2  | 025.0001 | PA        | PA              | PA               | PA               | PA               |
| 3  | 026.0001 | PA        | PA              | PA               | PA               | PA               |
| 4  | 026.0011 | PA        | PA              | PA               | PA               | PA               |
| 5  | 057.0033 | GOMMA     | RUBBER          | CAOUTCHOUC       | GUMMI            | GOMA             |
| 6  | 029.0001 | AISI      | STAINLESS STEEL | ACIER INOXYDABLE | ROSTFREIER STAHL | ACERO INOXIDABLE |
| 7  | 028.0001 | AL        | AL              | AL               | AL               | AL               |
| 8  | 027.0044 | PA        | PA              | PA               | PA               | PA               |
| 9  | 041.0002 | GOMMA     | RUBBER          | CAOUTCHOUC       | GUMMI            | GOMA             |
| 10 | 031.0011 | PA        | PA              | PA               | PA               | PA               |
| 11 | 029.0006 | AISI      | STAINLESS STEEL | ACIER INOXYDABLE | ROSTFREIER STAHL | ACERO INOXIDABLE |
| 12 | 026.0087 | INOX      | INOX            | INOX             | INOX             | INOX             |

## TESTINA PRENSILE

PICK-UP HEAD

TETE DE PREHENSION

GREIFERKOPF

TULIPA

cod. 001.0023 ø 80

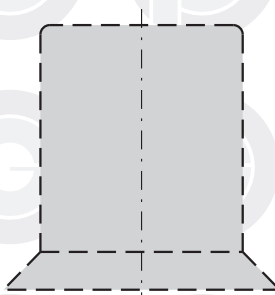
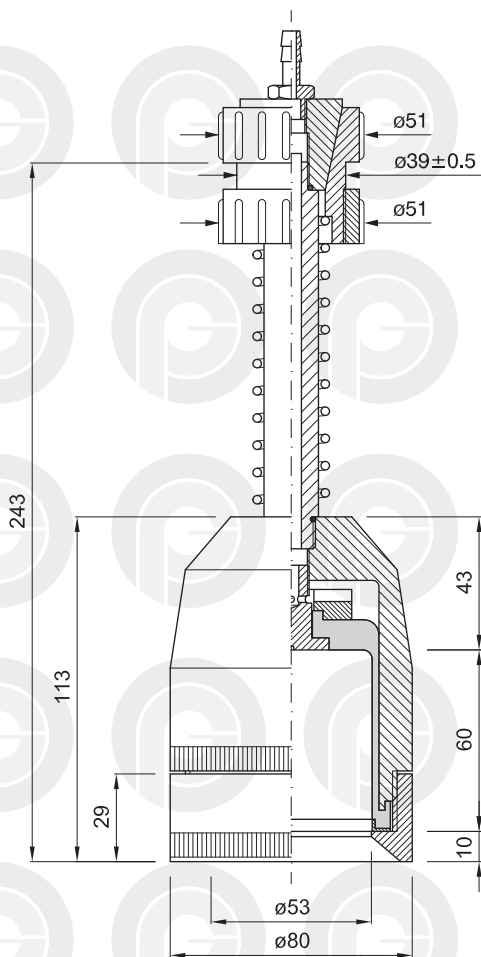

PROFILO INTERNO SCALA 1:2  
INTERNAL SECTION SCALE 1:2  
PROFIL INTERNE ECHELLE 1:2  
INNENPROFIL MASSTAB 1:2  
PERFIL INTERIOR ESCALA 1:2

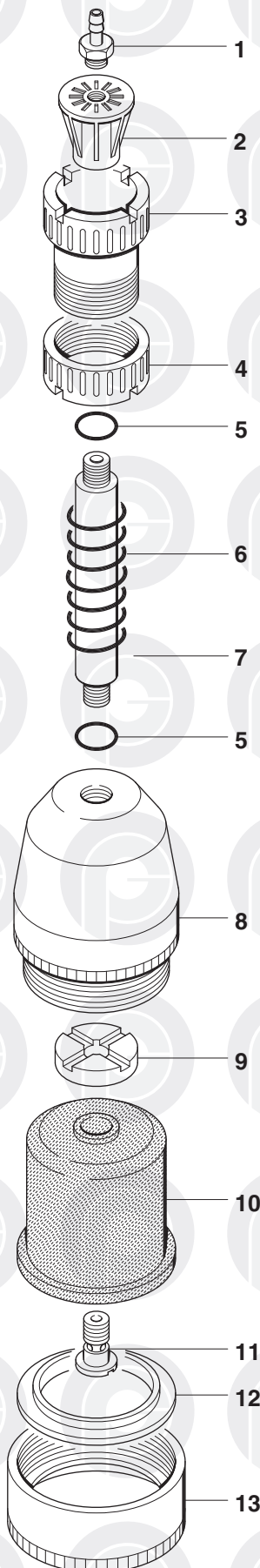

|    | COD.     | MATERIALE   | MATERIAL        | MATERIEL         | WERKSTOFF        | MATERIAL         |
|----|----------|-------------|-----------------|------------------|------------------|------------------|
| 1  | 024.0001 | OTTONE      | BRASS           | LAITON           | MESSING          | LATON            |
| 2  | 025.0001 | PA          | PA              | PA               | PA               | PA               |
| 3  | 026.0001 | PA          | PA              | PA               | PA               | PA               |
| 4  | 026.0011 | PA          | PA              | PA               | PA               | PA               |
| 5  | 057.0033 | GOMMA       | RUBBER          | CAOUTCHOUC       | GUMMI            | GOMA             |
| 6  | 029.0001 | AISI        | STAINLESS STEEL | ACIER INOXYDABLE | ROSTFREIER STAHL | ACERO INOXIDABLE |
| 7  | 028.0001 | AL          | AL              | AL               | AL               | AL               |
| 8  | 027.0019 | PA          | PA              | PA               | PA               | PA               |
| 9  | 032.0203 | PA          | PA              | PA               | PA               | PA               |
| 10 | 040.0052 | GOMMA / TPU | RUBBER / TPU    | CAOUTCHOUC TPU   | GUMMI / TPU      | GOMA / TPU       |
| 11 | 032.0005 | OTTONE      | BRASS           | LAITON           | MESSING          | LATON            |
| 12 | 032.0401 | AISI        | STAINLESS STEEL | ACIER INOXYDABLE | ROSTFREIER STAHL | ACERO INOXIDABLE |
| 13 | 026.0047 | PA          | PA              | PA               | PA               | PA               |

**TESTINA PRENSILE**

PICK-UP HEAD

TETE DE PREHENSION

GREIFERKOPF

TULIPA

cod. 001.0022 ø 80

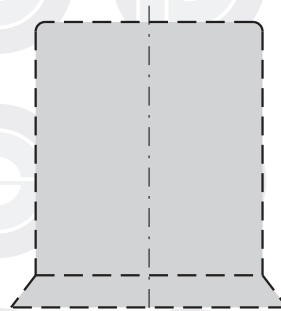
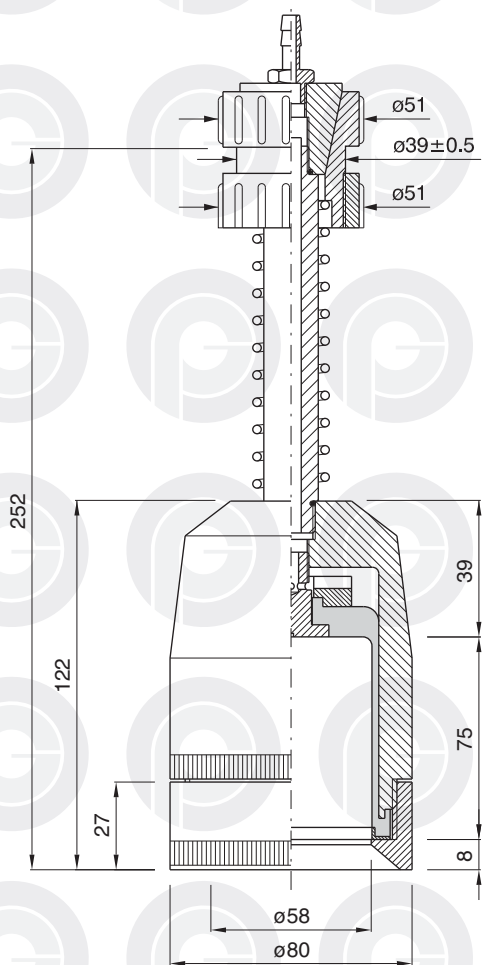

PROFILO INTERNO SCALA 1:2  
INTERNAL SECTION SCALE 1:2  
PROFIL INTERNE ECHELLE 1:2  
INNENPROFIL MASSTAB 1:2  
PERFIL INTERIOR ESCALA 1:2

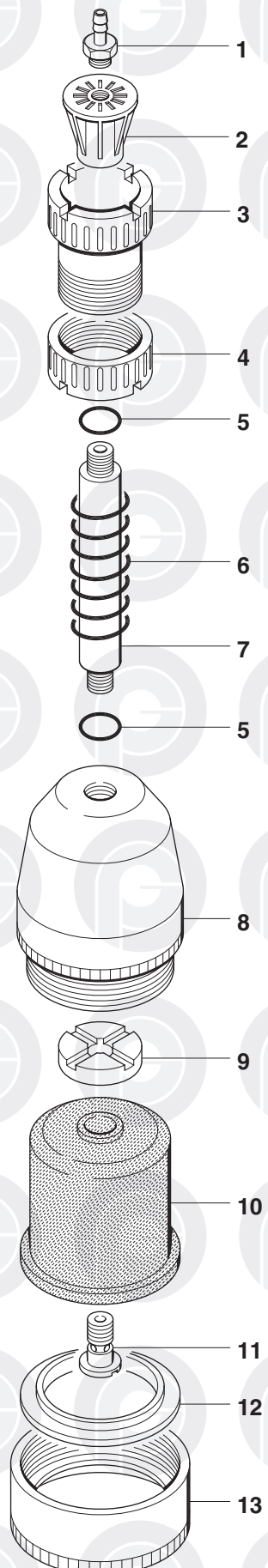

|    | COD.     | MATERIALE   | MATERIAL        | MATERIEL         | WERKSTOFF        | MATERIAL         |
|----|----------|-------------|-----------------|------------------|------------------|------------------|
| 1  | 024.0001 | OTTONE      | BRASS           | LAITON           | MESSING          | LATON            |
| 2  | 025.0001 | PA          | PA              | PA               | PA               | PA               |
| 3  | 026.0001 | PA          | PA              | PA               | PA               | PA               |
| 4  | 026.0011 | PA          | PA              | PA               | PA               | PA               |
| 5  | 057.0033 | GOMMA       | RUBBER          | CAOUTCHOUC       | GUMMI            | GOMA             |
| 6  | 029.0001 | AISI        | STAINLESS STEEL | ACIER INOXYDABLE | ROSTFREIER STAHL | ACERO INOXIDABLE |
| 7  | 028.0006 | AL          | AL              | AL               | AL               | AL               |
| 8  | 027.0018 | PA          | PA              | PA               | PA               | PA               |
| 9  | 032.0203 | PA          | PA              | PA               | PA               | PA               |
| 10 | 040.0051 | GOMMA / TPU | RUBBER / TPU    | CAOUTCHOUC TPU   | GUMMI / TPU      | GOMA / TPU       |
| 11 | 032.0005 | OTTONE      | BRASS           | LAITON           | MESSING          | LATON            |
| 12 | 032.0400 | AISI        | STAINLESS STEEL | ACIER INOXYDABLE | ROSTFREIER STAHL | ACERO INOXIDABLE |
| 13 | 026.0046 | PA          | PA              | PA               | PA               | PA               |

**TESTINA PRENSILE**

PICK-UP HEAD

TETE DE PREHENSION

GREIFERKOPF

TULIPA

cod. 001.0031 ø 80

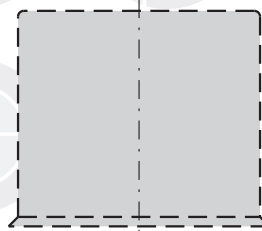
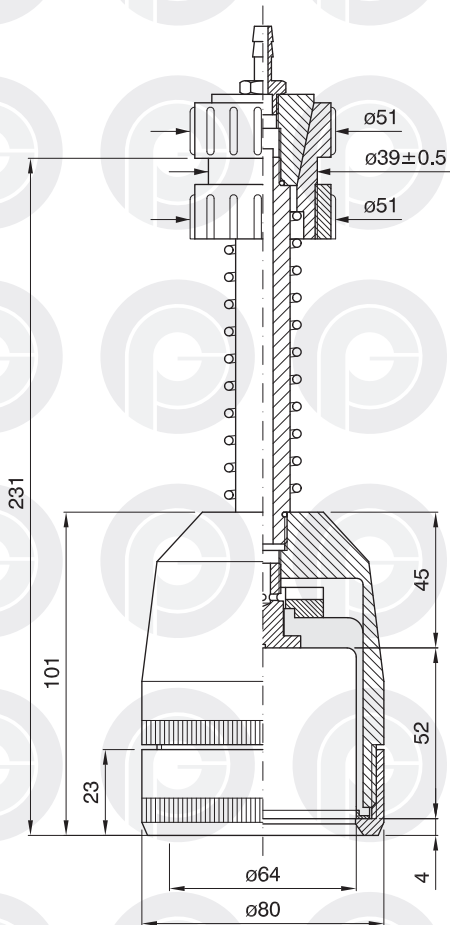

PROFILO INTERNO SCALA 1:2  
INTERNAL SECTION SCALE 1:2  
PROFIL INTERNE ECHELLE 1:2  
INNENPROFIL MASSTAB 1:2  
PERFIL INTERIOR ESCALA 1:2

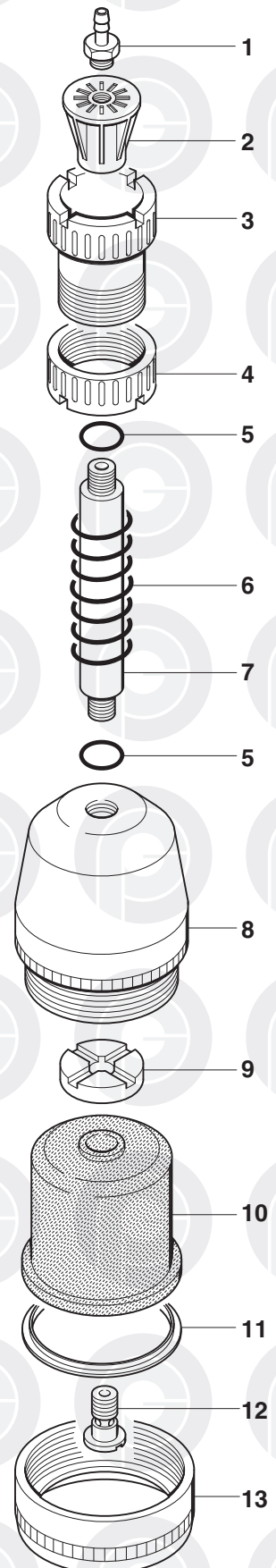

|    | COD.      | MATERIALE | MATERIAL        | MATERIEL         | WERKSTOFF        | MATERIAL         |
|----|-----------|-----------|-----------------|------------------|------------------|------------------|
| 1  | 024.0001  | OTTONE    | BRASS           | LAITON           | MESSING          | LATON            |
| 2  | 025.0001  | PA        | PA              | PA               | PA               | PA               |
| 3  | 026.0001  | PA        | PA              | PA               | PA               | PA               |
| 4  | 026.0011  | PA        | PA              | PA               | PA               | PA               |
| 5  | 057.0033  | GOMMA     | RUBBER          | CAOUTCHOUC       | GUMMI            | GOMA             |
| 6  | 029.0001  | AISI      | STAINLESS STEEL | ACIER INOXYDABLE | ROSTFREIER STAHL | ACERO INOXIDABLE |
| 7  | 028.0006  | AL        | AL              | AL               | AL               | AL               |
| 8  | 027.0025  | PA        | PA              | PA               | PA               | PA               |
| 9  | 032.0203  | PA        | PA              | PA               | PA               | PA               |
| 10 | 040.00641 | GOMMA     | RUBBER          | CAOUTCHOUC       | GUMMI            | GOMA             |
| 11 | 032.0417  | AISI      | STAINLESS STEEL | ACIER INOXYDABLE | ROSTFREIER STAHL | ACERO INOXIDABLE |
| 12 | 032.0005  | OTTONE    | BRASS           | LAITON           | MESSING          | LATON            |
| 13 | 026.0054  | AL        | AL              | AL               | AL               | AL               |

## TESTINA PRENSILE

PICK-UP HEAD

TETE DE PREHENSION

GREIFERKOPF

TULIPA

cod. 001.0036 ø 76

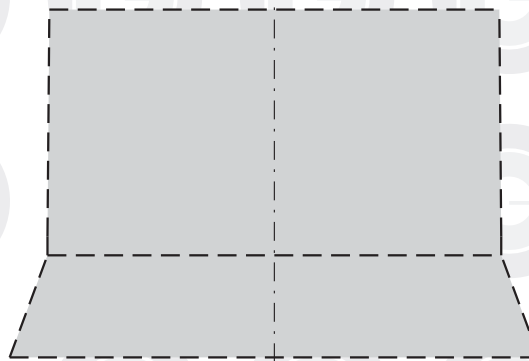
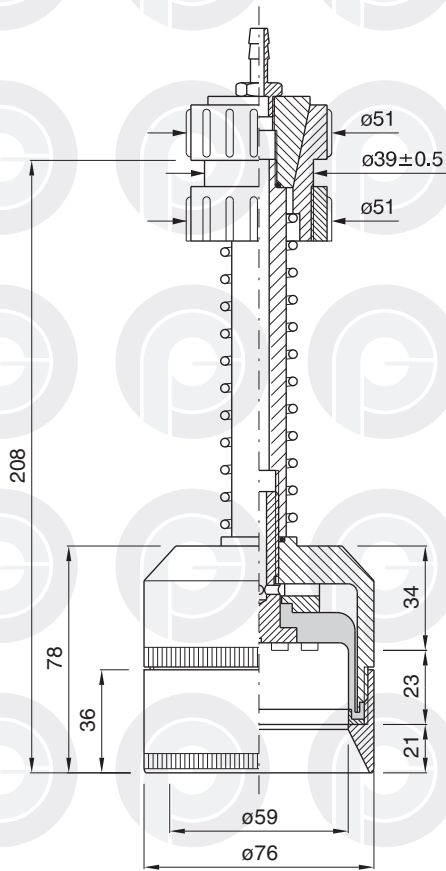

PROFILO INTERNO SCALA 1:1  
INTERNAL SECTION SCALE 1:1  
PROFIL INTERNE ECHELLE 1:1  
INNENPROFIL MASSTAB 1:1  
PERFIL INTERIOR ESCALA 1:1

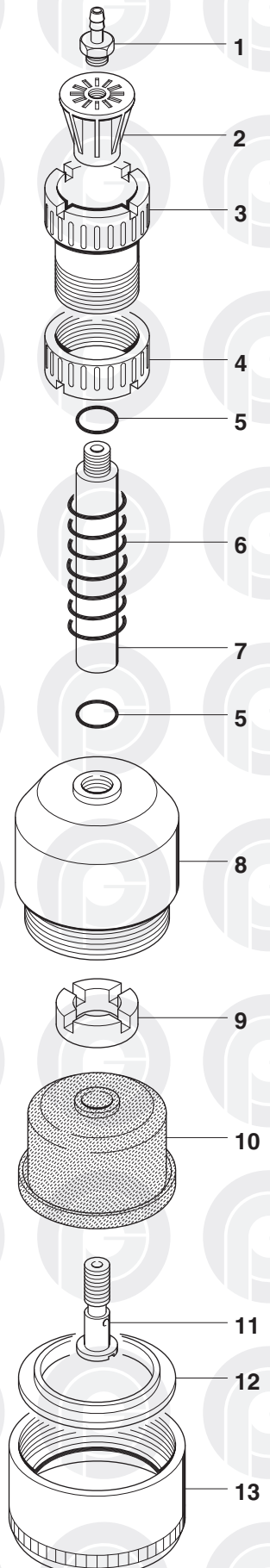

|    | COD.     | MATERIALE | MATERIAL        | MATERIEL         | WERKSTOFF        | MATERIAL         |
|----|----------|-----------|-----------------|------------------|------------------|------------------|
| 1  | 024.0001 | OTTONE    | BRASS           | LAITON           | MESSING          | LATON            |
| 2  | 025.0001 | PA        | PA              | PA               | PA               | PA               |
| 3  | 026.0001 | PA        | PA              | PA               | PA               | PA               |
| 4  | 026.0011 | PA        | PA              | PA               | PA               | PA               |
| 5  | 057.0033 | GOMMA     | RUBBER          | CAOUTCHOUC       | GUMMI            | GOMA             |
| 6  | 029.0001 | AISI      | STAINLESS STEEL | ACIER INOXYDABLE | ROSTFREIER STAHL | ACERO INOXIDABLE |
| 7  | 028.0008 | AL        | AL              | AL               | AL               | AL               |
| 8  | 027.0029 | PA        | PA              | PA               | PA               | PA               |
| 9  | 032.0209 | PA        | PA              | PA               | PA               | PA               |
| 10 | 040.0082 | GOMMA     | RUBBER          | CAOUTCHOUC       | GUMMI            | GOMA             |
| 11 | 032.0010 | AISI      | STAINLESS STEEL | ACIER INOXYDABLE | ROSTFREIER STAHL | ACERO INOXIDABLE |
| 12 | 032.0404 | AISI      | STAINLESS STEEL | ACIER INOXYDABLE | ROSTFREIER STAHL | ACERO INOXIDABLE |
| 13 | 026.0058 | PA        | PA              | PA               | PA               | PA               |

## TESTINA PRENSILE

PICK-UP HEAD

TETE DE PREHENSION

GREIFERKOPF

TULIPA

cod. 001.0041 ø 85

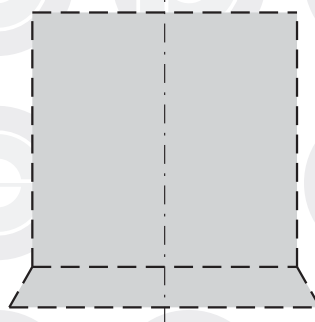
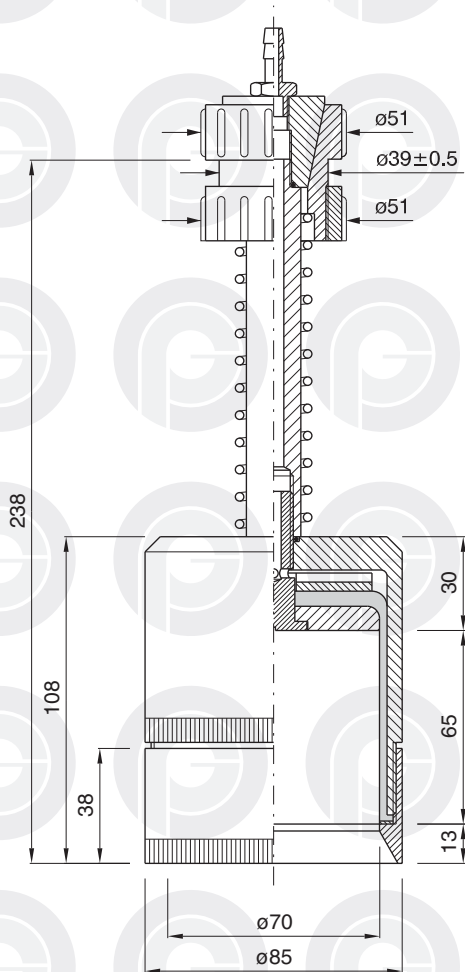

PROFILO INTERNO SCALA 1:2  
INTERNAL SECTION SCALE 1:2  
PROFIL INTERNE ECHELLE 1:2  
INNENPROFIL MASSTAB 1:2  
PERFIL INTERIOR ESCALA 1:2

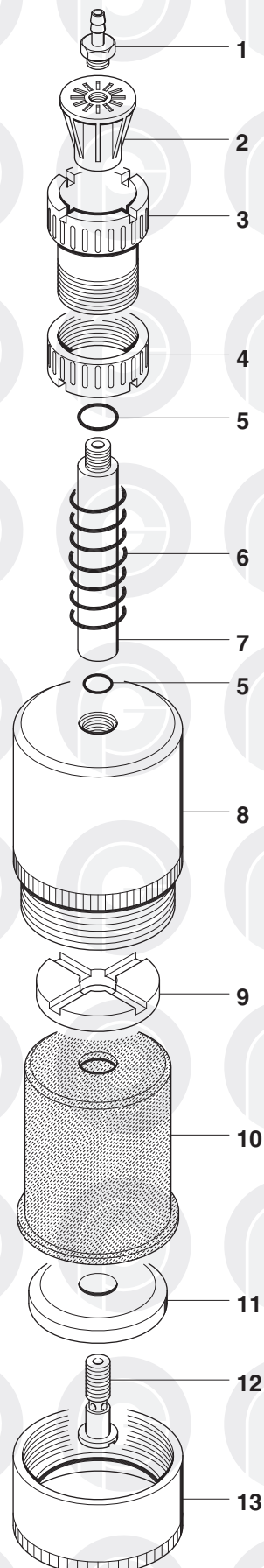

|    | COD.     | MATERIALE | MATERIAL        | MATERIEL         | WERKSTOFF        | MATERIAL         |
|----|----------|-----------|-----------------|------------------|------------------|------------------|
| 1  | 024.0001 | OTTONE    | BRASS           | LAITON           | MESSING          | LATON            |
| 2  | 025.0001 | PA        | PA              | PA               | PA               | PA               |
| 3  | 026.0001 | PA        | PA              | PA               | PA               | PA               |
| 4  | 026.0011 | PA        | PA              | PA               | PA               | PA               |
| 5  | 057.0033 | GOMMA     | RUBBER          | CAOUTCHOUC       | GUMMI            | GOMA             |
| 6  | 029.0001 | AISI      | STAINLESS STEEL | ACIER INOXYDABLE | ROSTFREIER STAHL | ACERO INOXIDABLE |
| 7  | 028.0008 | AL        | AL              | AL               | AL               | AL               |
| 8  | 027.0034 | PA        | PA              | PA               | PA               | PA               |
| 9  | 032.0211 | PA        | PA              | PA               | PA               | PA               |
| 10 | 040.0079 | GOMMA     | RUBBER          | CAOUTCHOUC       | GUMMI            | GOMA             |
| 11 | 030.0010 | PA        | PA              | PA               | PA               | PA               |
| 12 | 032.0011 | OTTONE    | BRASS           | LAITON           | MESSING          | LATON            |
| 13 | 026.0062 | AL        | AL              | AL               | AL               | AL               |

**TESTINA PRENSILE**

PICK-UP HEAD

TETE DE PREHENSION

GREIFERKOPF

TULIPA

cod. 001.0049 ø 87

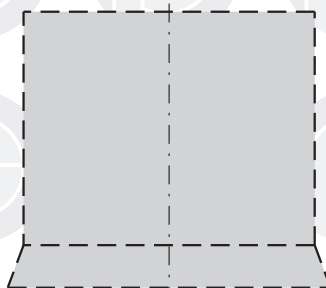
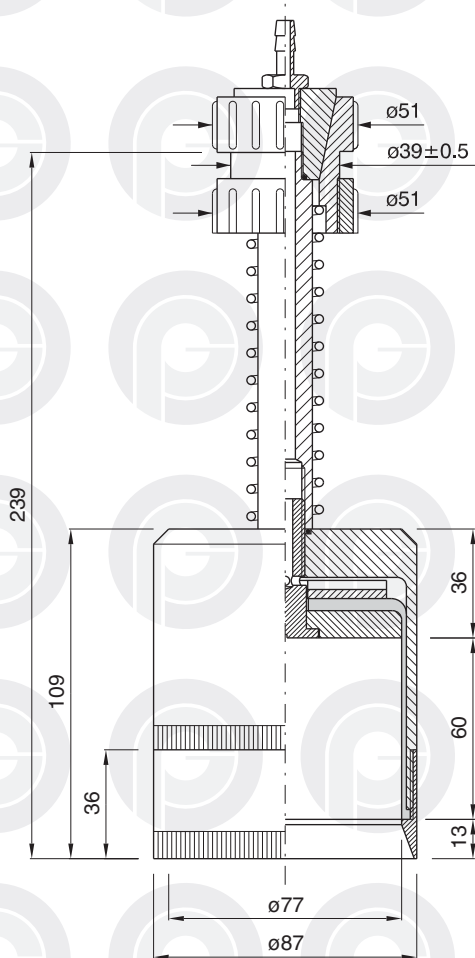

PROFILO INTERNO SCALA 1:2  
INTERNAL SECTION SCALE 1:2  
PROFIL INTERNE ECHELLE 1:2  
INNENPROFIL MASSTAB 1:2  
PERFIL INTERIOR ESCALA 1:2

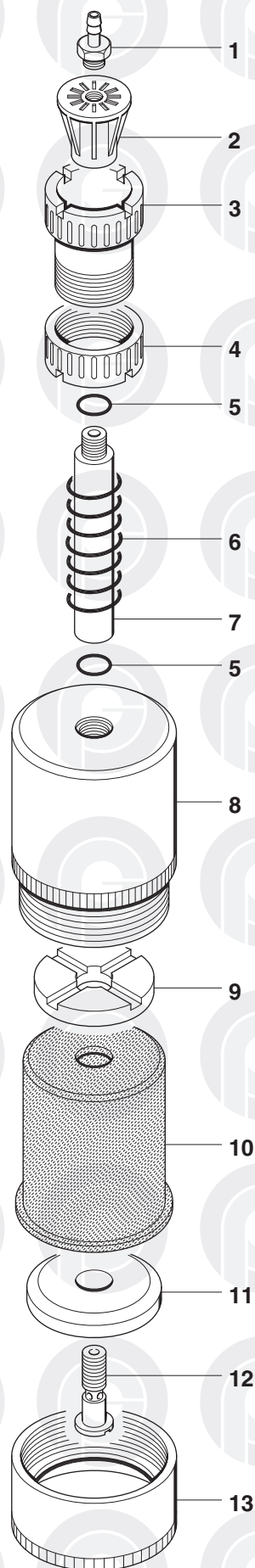

|    | COD.     | MATERIALE | MATERIAL        | MATERIEL         | WERKSTOFF        | MATERIAL         |
|----|----------|-----------|-----------------|------------------|------------------|------------------|
| 1  | 024.0001 | OTTONE    | BRASS           | LAITON           | MESSING          | LATON            |
| 2  | 025.0001 | PA        | PA              | PA               | PA               | PA               |
| 3  | 026.0001 | PA        | PA              | PA               | PA               | PA               |
| 4  | 026.0011 | PA        | PA              | PA               | PA               | PA               |
| 5  | 057.0033 | GOMMA     | RUBBER          | CAOUTCHOUC       | GUMMI            | GOMA             |
| 6  | 029.0001 | AISI      | STAINLESS STEEL | ACIER INOXYDABLE | ROSTFREIER STAHL | ACERO INOXIDABLE |
| 7  | 028.0008 | AL        | AL              | AL               | AL               | AL               |
| 8  | 027.0040 | PA        | PA              | PA               | PA               | PA               |
| 9  | 032.0211 | PA        | PA              | PA               | PA               | PA               |
| 10 | 040.0036 | GOMMA     | RUBBER          | CAOUTCHOUC       | GUMMI            | GOMA             |
| 11 | 030.0022 | PA        | PA              | PA               | PA               | PA               |
| 12 | 032.0011 | OTTONE    | BRASS           | LAITON           | MESSING          | LATON            |
| 13 | 026.0082 | AL        | AL              | AL               | AL               | AL               |

## TESTINA PRENSILE

PICK-UP HEAD

TETE DE PREHENSION

GREIFERKOPF

TULIPA

cod. 001.0046 ø 128

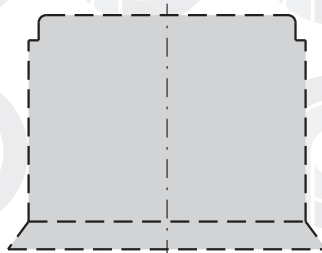
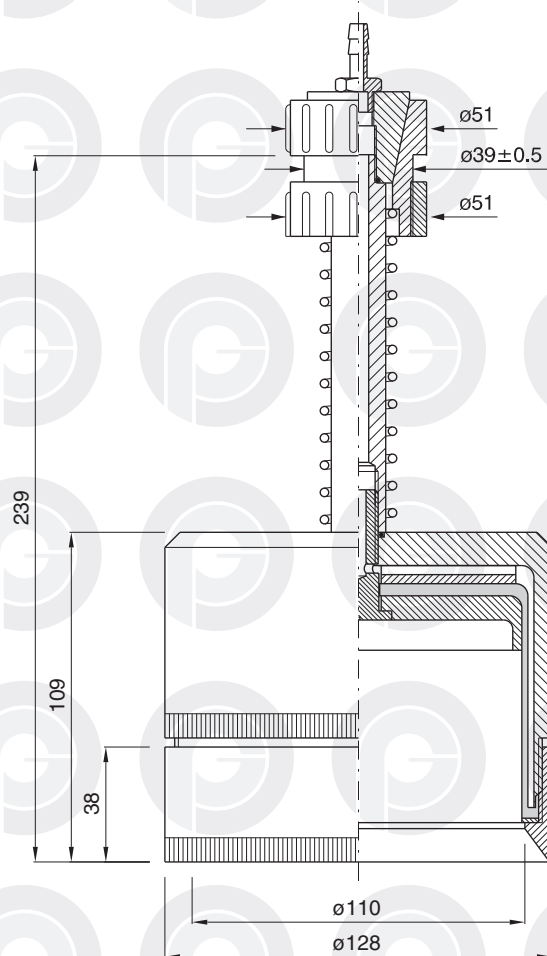

PROFILO INTERNO SCALA 1:3  
INTERNAL SECTION SCALE 1:3  
PROFIL INTERNE ECHELLE 1:3  
INNENPROFIL MASSTAB 1:3  
PERFIL INTERIOR ESCALA 1:3

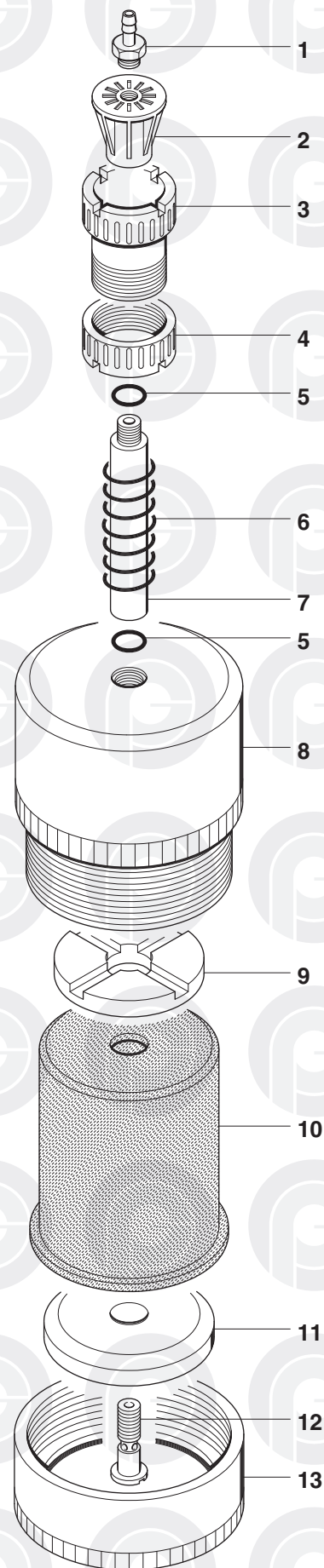

|    | COD.     | MATERIALE | MATERIAL        | MATERIEL         | WERKSTOFF        | MATERIAL         |
|----|----------|-----------|-----------------|------------------|------------------|------------------|
| 1  | 024.0001 | OTTONE    | BRASS           | LAITON           | MESSING          | LATON            |
| 2  | 025.0001 | PA        | PA              | PA               | PA               | PA               |
| 3  | 026.0001 | PA        | PA              | PA               | PA               | PA               |
| 4  | 026.0011 | PA        | PA              | PA               | PA               | PA               |
| 5  | 057.0033 | GOMMA     | RUBBER          | CAOUTCHOUC       | GUMMI            | GOMA             |
| 6  | 029.0001 | AISI      | STAINLESS STEEL | ACIER INOXYDABLE | ROSTFREIER STAHL | ACERO INOXIDABLE |
| 7  | 028.0008 | AL        | AL              | AL               | AL               | AL               |
| 8  | 027.0037 | PA        | PA              | PA               | PA               | PA               |
| 9  | 032.0213 | PA        | PA              | PA               | PA               | PA               |
| 10 | 040.0101 | GOMMA     | RUBBER          | CAOUTCHOUC       | GUMMI            | GOMA             |
| 11 | 030.0019 | PA        | PA              | PA               | PA               | PA               |
| 12 | 032.0011 | OTTONE    | BRASS           | LAITON           | MESSING          | LATON            |
| 13 | 026.0075 | AL        | AL              | AL               | AL               | AL               |

## TESTINA PRENSILE

PICK-UP HEAD

TETE DE PREHENSION

GREIFERKOPF

TULIPA

cod. 001.0016 ø 42

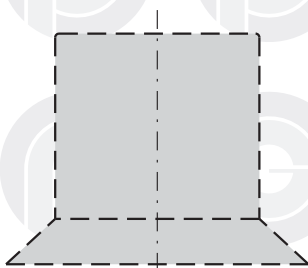
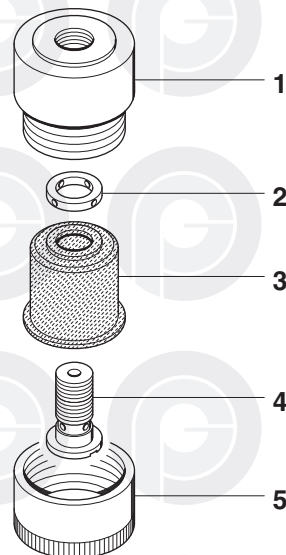
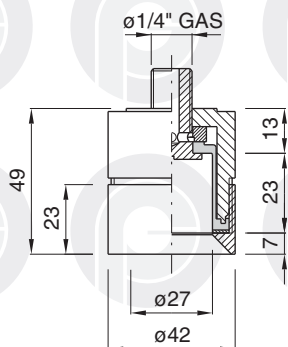

PROFILO INTERNO SCALA 1:1  
 INTERNAL SECTION SCALE 1:1  
 PROFIL INTERNE ECHELLE 1:1  
 INNENPROFIL MASSTAB 1:1  
 PERFIL INTERIOR ESCALA 1:1

|   | COD.     | MATERIALE | MATERIAL | MATERIEL   | WERKSTOFF | MATERIAL |
|---|----------|-----------|----------|------------|-----------|----------|
| 1 | 027.0016 | PA        | PA       | PA         | PA        | PA       |
| 2 | 032.0200 | PA        | PA       | PA         | PA        | PA       |
| 3 | 040.0048 | GOMMA     | RUBBER   | CAOUTCHOUC | GUMMI     | GOMA     |
| 4 | 032.0002 | OTTONE    | BRASS    | LAITON     | MESSING   | LATON    |
| 5 | 026.0042 | AL        | AL       | AL         | AL        | AL       |

**TESTINA PRENSILE**

PICK-UP HEAD

TETE DE PREHENSION

GREIFERKOPF

TULIPA

**cod. 001.0017 ø 32**

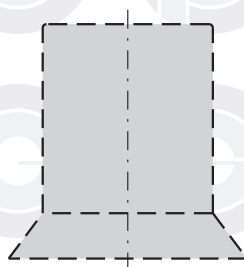
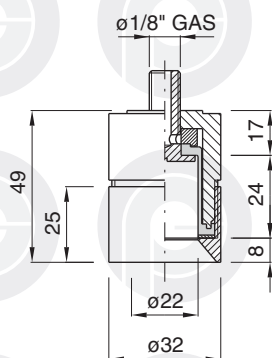

PROFILO INTERNO SCALA 1:1  
INTERNAL SECTION SCALE 1:1  
PROFIL INTERNE ECHELLE 1:1  
INNENPROFIL MASSTAB 1:1  
PERFIL INTERIOR ESCALA 1:1

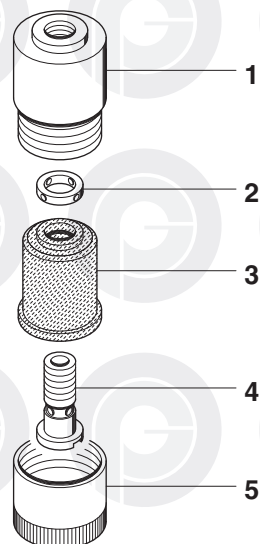

|   | COD.     | MATERIALE | MATERIAL | MATERIEL   | WERKSTOFF | MATERIAL |
|---|----------|-----------|----------|------------|-----------|----------|
| 1 | 027.0017 | PA        | PA       | PA         | PA        | PA       |
| 2 | 032.0201 | PA        | PA       | PA         | PA        | PA       |
| 3 | 040.0047 | GOMMA     | RUBBER   | CAOUTCHOUC | GUMMI     | GOMA     |
| 4 | 032.0003 | OTTONE    | BRASS    | LAITON     | MESSING   | LATON    |
| 5 | 026.0043 | AL        | AL       | AL         | AL        | AL       |

**TESTINA PRENSILE**

PICK-UP HEAD

TETE DE PREHENSION

GREIFERKOPF

TULIPA

cod. 001.0039 ø 36,5

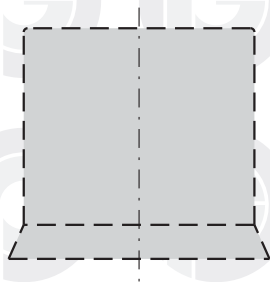
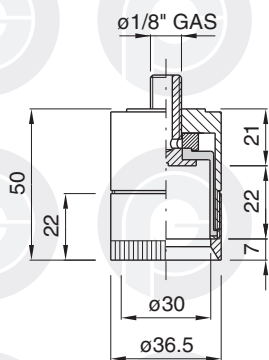

PROFILO INTERNO SCALA 1:1  
INTERNAL SECTION SCALE 1:1  
PROFIL INTERNE ECHELLE 1:1  
INNENPROFIL MASSTAB 1:1  
PERFIL INTERIOR ESCALA 1:1

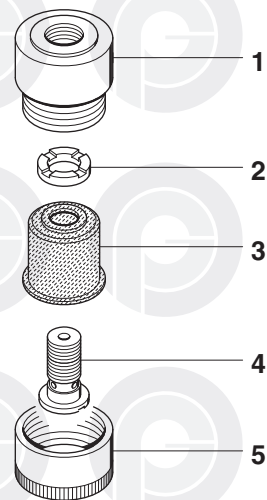

|   | COD.     | MATERIALE | MATERIAL | MATERIEL   | WERKSTOFF | MATERIAL |
|---|----------|-----------|----------|------------|-----------|----------|
| 1 | 027.0032 | AL        | AL       | AL         | AL        | AL       |
| 2 | 032.0201 | PA        | PA       | PA         | PA        | PA       |
| 3 | 040.0075 | GOMMA     | RUBBER   | CAOUTCHOUC | GUMMI     | GOMA     |
| 4 | 032.0003 | OTTONE    | BRASS    | LAITON     | MESSING   | LATON    |
| 5 | 026.0061 | AL        | AL       | AL         | AL        | AL       |

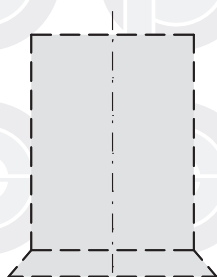
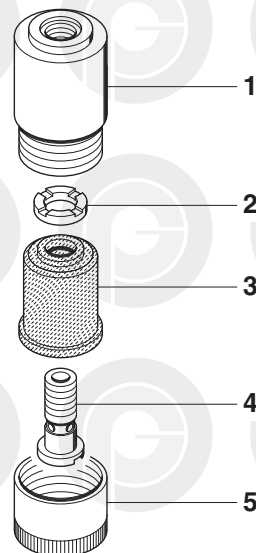
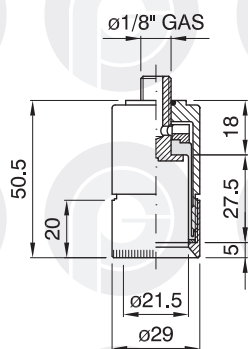
**TESTINA PRENSILE**
**PICK-UP HEAD**
**TETE DE PREHENSION**
**GREIFERKOPF**
**TULIPA**
**cod. 001.0105 ø 29**

PROFILO INTERNO SCALA 1:1  
 INTERNAL SECTION SCALE 1:1  
 PROFIL INTERNE ECHELLE 1:1  
 INNENPROFIL MASSTAB 1:1  
 PERFIL INTERIOR ESCALA 1:1

|   | <b>COD.</b>     | <b>MATERIALE</b> | <b>MATERIAL</b> | <b>MATERIEL</b> | <b>WERKSTOFF</b> | <b>MATERIAL</b> |
|---|-----------------|------------------|-----------------|-----------------|------------------|-----------------|
| 1 | <b>027.0082</b> | PA               | PA              | PA              | PA               | PA              |
| 2 | <b>032.0201</b> | PA               | PA              | PA              | PA               | PA              |
| 3 | <b>040.0153</b> | GOMMA            | RUBBER          | CAOUTCHOUC      | GUMMI            | GOMA            |
| 4 | <b>032.0003</b> | OTTONE           | BRASS           | LAITON          | MESSING          | LATON           |
| 5 | <b>026.0129</b> | AL               | AL              | AL              | AL               | AL              |

**TESTINA PRENSILE**

PICK-UP HEAD

TETE DE PREHENSION

GREIFERKOPF

TULIPA

cod. 001.0026 ø 40

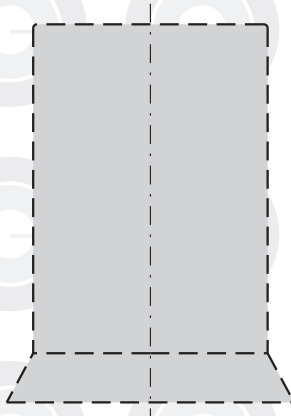
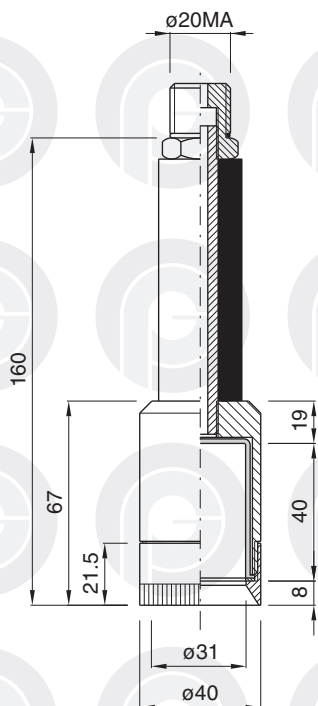

PROFILO INTERNO SCALA 1:1  
INTERNAL SECTION SCALE 1:1  
PROFIL INTERNE ECHELLE 1:1  
INNENPROFIL MASSTAB 1:1  
PERFIL INTERIOR ESCALA 1:1

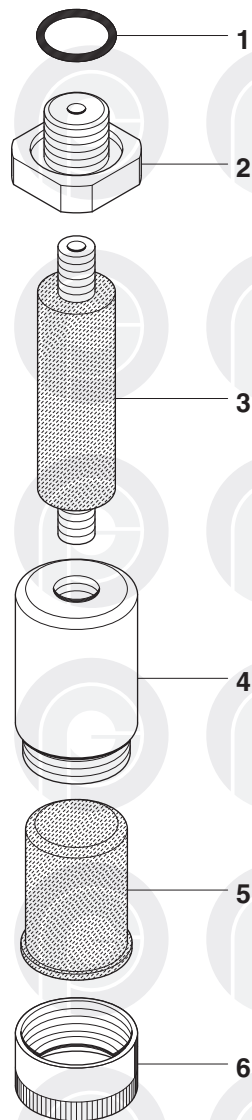

|   | COD.     | MATERIALE | MATERIAL | MATERIEL   | WERKSTOFF | MATERIAL |
|---|----------|-----------|----------|------------|-----------|----------|
| 1 | 057.0033 | GOMMA     | RUBBER   | CAOUTCHOUC | GUMMI     | GOMA     |
| 2 | 032.0017 | OTTONE    | BRASS    | LAITON     | MESSING   | LATON    |
| 3 | 028.0012 | GOMMA     | RUBBER   | CAOUTCHOUC | GUMMI     | GOMA     |
| 4 | 027.0020 | PA        | PA       | PA         | PA        | PA       |
| 5 | 040.0015 | GOMMA     | RUBBER   | CAOUTCHOUC | GUMMI     | GOMA     |
| 6 | 026.0049 | PA        | PA       | PA         | PA        | PA       |

**TESTINA PRENSILE**

PICK-UP HEAD

TETE DE PREHENSION

GREIFERKOPF

TULIPA

**cod. 001.0040 ø 40**

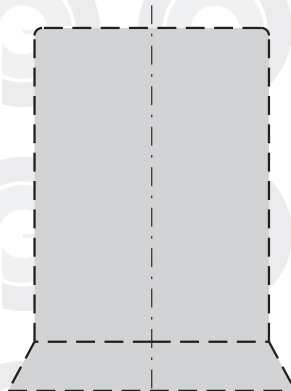
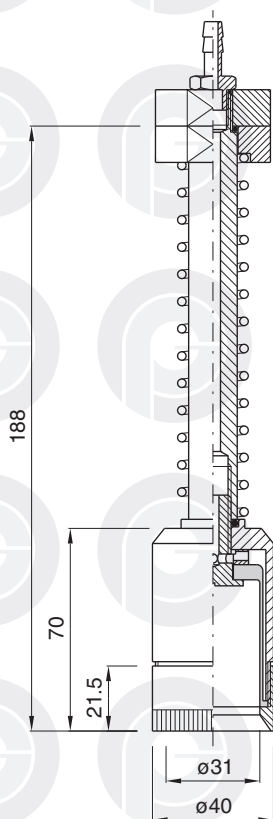

PROFILO INTERNO SCALA 1:1  
INTERNAL SECTION SCALE 1:1  
PROFIL INTERNE ECHELLE 1:1  
INNENPROFIL MASSTAB 1:1  
PERFIL INTERIOR ESCALA 1:1

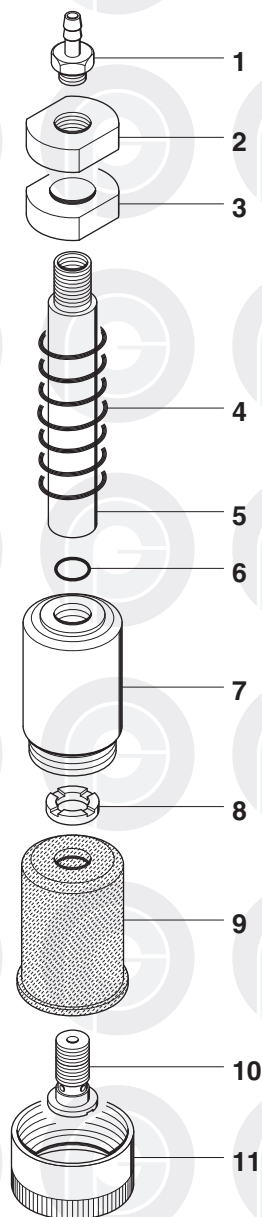

|    | COD.     | MATERIALE | MATERIAL        | MATERIEL         | WERKSTOFF        | MATERIAL         |
|----|----------|-----------|-----------------|------------------|------------------|------------------|
| 1  | 024.0001 | OTTONE    | BRASS           | LAITON           | MESSING          | LATON            |
| 2  | 026.0014 | PA        | PA              | PA               | PA               | PA               |
| 3  | 026.0015 | PA        | PA              | PA               | PA               | PA               |
| 4  | 029.0001 | AISI      | STAINLESS STEEL | ACIER INOXYDABLE | ROSTFREIER STAHL | ACERO INOXIDABLE |
| 5  | 028.0009 | AL        | AL              | AL               | AL               | AL               |
| 6  | 057.0033 | GOMMA     | RUBBER          | CAOUTCHOUC       | GUMMI            | GOMA             |
| 7  | 027.0033 | PA        | PA              | PA               | PA               | PA               |
| 8  | 032.0200 | PA        | PA              | PA               | PA               | PA               |
| 9  | 040.0105 | GOMMA     | RUBBER          | CAOUTCHOUC       | GUMMI            | GOMA             |
| 10 | 032.0002 | OTTONE    | BRASS           | LAITON           | MESSING          | LATON            |
| 11 | 026.0049 | AL        | AL              | AL               | AL               | AL               |

## TESTINA PRENSILE

PICK-UP HEAD

TETE DE PREHENSION

GREIFERKOPF

TULIPA

cod. 001.0033 ø 59 - cod. 001.0091 ø 75

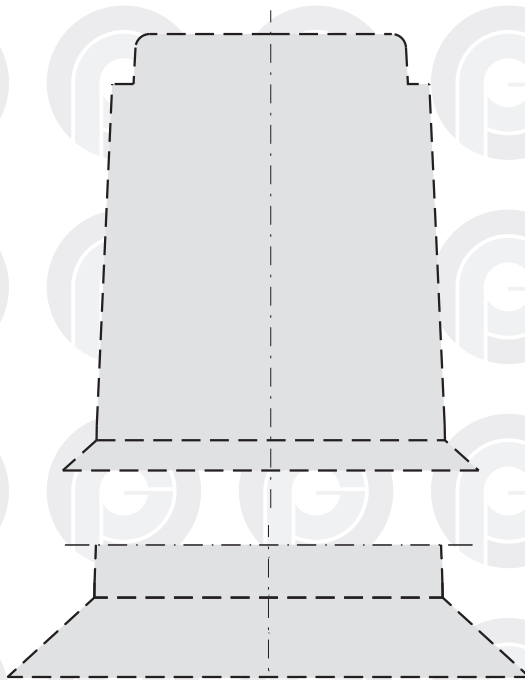
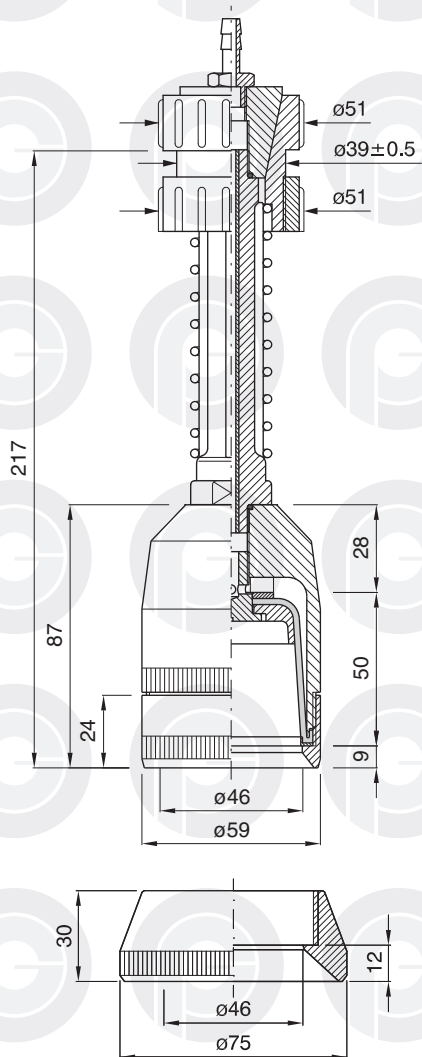

PROFILO INTERNO SCALA 1:1  
INTERNAL SECTION SCALE 1:1  
PROFIL INTERNE ECHELLE 1:1  
INNENPROFIL MASSTAB 1:1  
PERFIL INTERIOR ESCALA 1:1

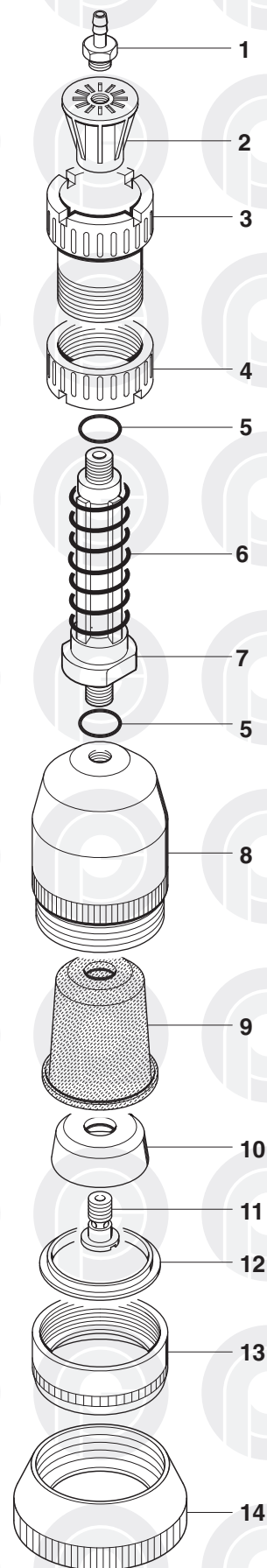

|    | COD.     | MATERIALE   | MATERIAL        | MATERIEL         | WERKSTOFF        | MATERIAL         |
|----|----------|-------------|-----------------|------------------|------------------|------------------|
| 1  | 024.0001 | OTTONE      | BRASS           | LAITON           | MESSING          | LATON            |
| 2  | 025.0001 | PA          | PA              | PA               | PA               | PA               |
| 3  | 026.0001 | PA          | PA              | PA               | PA               | PA               |
| 4  | 026.0011 | PA          | PA              | PA               | PA               | PA               |
| 5  | 057.0033 | GOMMA       | RUBBER          | CAOUTCHOUC       | GUMMI            | GOMA             |
| 6  | 029.0001 | AISI        | STAINLESS STEEL | ACIER INOXYDABLE | ROSTFREIER STAHL | ACERO INOXIDABLE |
| 7  | 028.0001 | PA          | PA              | PA               | PA               | PA               |
| 8  | 027.0027 | PA          | PA              | PA               | PA               | PA               |
| 9  | 040.0088 | GOMMA / TPU | RUBBER / PU     | CAOUTCHOUC TPU   | GUMMI / TPU      | GOMA / TPU       |
| 10 | 030.0006 | PA          | PA              | PA               | PA               | PA               |
| 11 | 032.0008 | OTTONE      | BRASS           | LAITON           | MESSING          | LATON            |
| 12 | 032.0403 | AISI        | STAINLESS STEEL | ACIER INOXYDABLE | ROSTFREIER STAHL | ACERO INOXIDABLE |
| 13 | 026.0056 | AL          | AL              | AL               | AL               | AL               |
| 14 | 026.0101 | PA          | PA              | PA               | PA               | PA               |

## TESTINA PRENSILE

PICK-UP HEAD

TETE DE PREHENSION

GREIFERKOPF

TULIPA

cod. 001.0087 ø 65

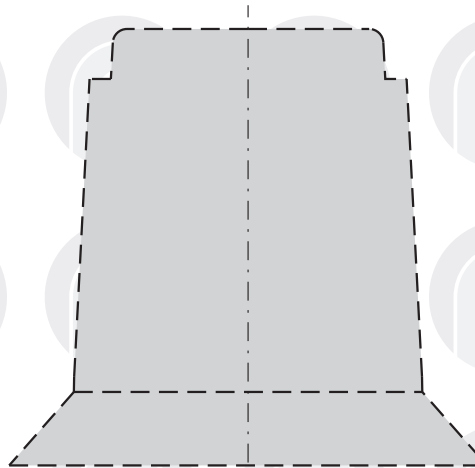
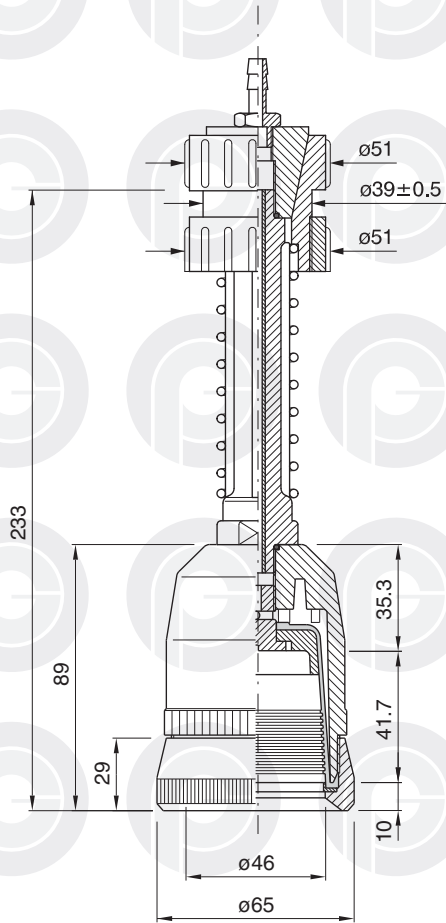

PROFILO INTERNO SCALA 1:1  
INTERNAL SECTION SCALE 1:1  
PROFIL INTERNE ECHELLE 1:1  
INNENPROFIL MASSTAB 1:1  
PERFIL INTERIOR ESCALA 1:1

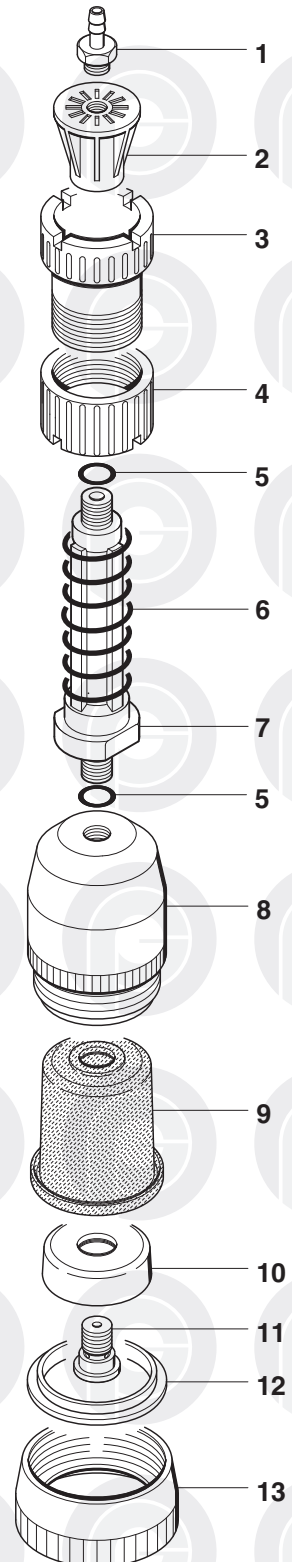

|    | COD.     | MATERIALE   | MATERIAL        | MATERIEL         | WERKSTOFF        | MATERIAL         |
|----|----------|-------------|-----------------|------------------|------------------|------------------|
| 1  | 024.0001 | OTTONE      | BRASS           | LAITON           | MESSING          | LATON            |
| 2  | 025.0001 | PA          | PA              | PA               | PA               | PA               |
| 3  | 026.0001 | PA          | PA              | PA               | PA               | PA               |
| 4  | 026.0011 | PA          | PA              | PA               | PA               | PA               |
| 5  | 057.0033 | GOMMA       | RUBBER          | CAOUTCHOUC       | GUMMI            | GOMA             |
| 6  | 029.0001 | AISI        | STAINLESS STEEL | ACIER INOXYDABLE | ROSTFREIER STAHL | ACERO INOXIDABLE |
| 7  | 028.0001 | PA          | PA              | PA               | PA               | PA               |
| 8  | 027.0027 | PA          | PA              | PA               | PA               | PA               |
| 9  | 040.0088 | GOMMA / TPU | RUBBER / TPU    | CAOUTCHOUC TPU   | GUMMI / TPU      | GOMA / TPU       |
| 10 | 030.0006 | PA          | PA              | PA               | PA               | PA               |
| 11 | 032.0008 | OTTONE      | BRASS           | LAITON           | MESSING          | LATON            |
| 12 | 032.0403 | AISI        | STAINLESS STEEL | ACIER INOXYDABLE | ROSTFREIER STAHL | ACERO INOXIDABLE |
| 13 | 026.0121 | PA          | PA              | PA               | PA               | PA               |

## TESTINA PRENSILE

PICK-UP HEAD

TETE DE PREHENSION

GREIFERKOPF

TULIPA

cod. 001.0054 ø 59

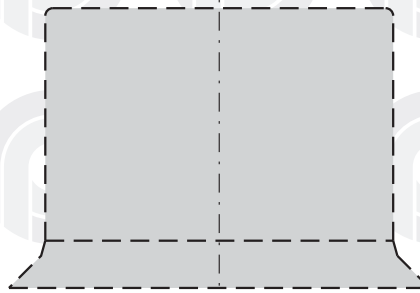
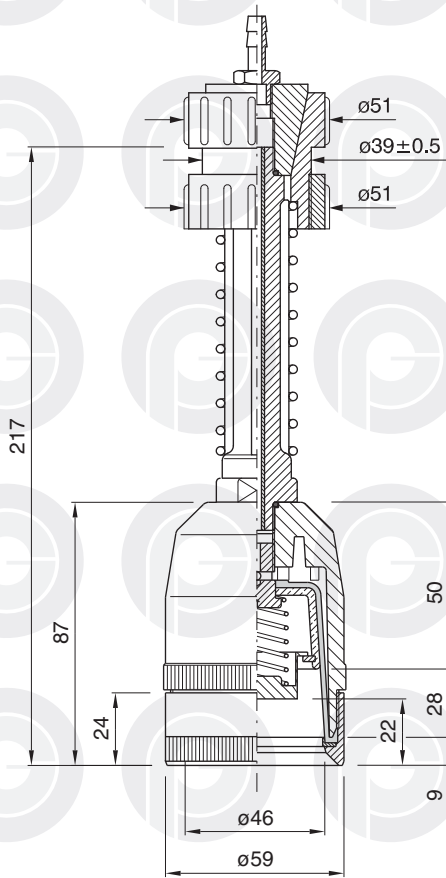

PROFILO INTERNO SCALA 1:1  
INTERNAL SECTION SCALE 1:1  
PROFIL INTERNE ECHELLE 1:1  
INNENPROFIL MASSTAB 1:1  
PERFIL INTERIOR ESCALA 1:1

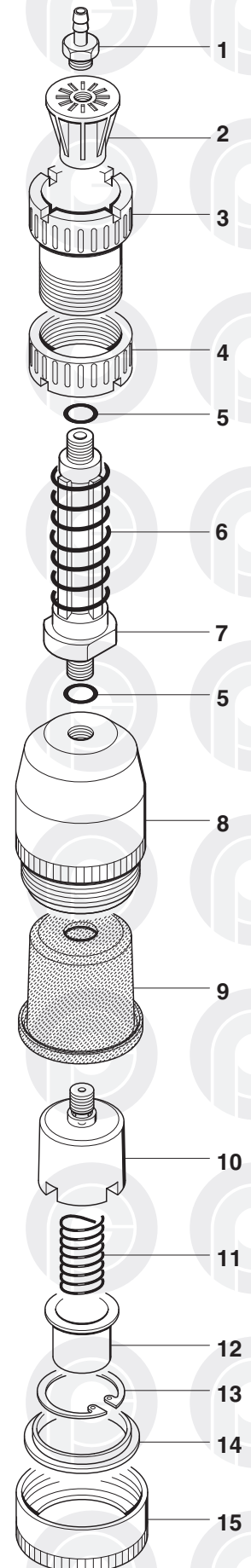

|    | COD.     | MATERIALE   | MATERIAL        | MATERIEL         | WERKSTOFF        | MATERIAL         |
|----|----------|-------------|-----------------|------------------|------------------|------------------|
| 1  | 024.0001 | OTTONE      | BRASS           | LAITON           | MESSING          | LATON            |
| 2  | 025.0001 | PA          | PA              | PA               | PA               | PA               |
| 3  | 026.0001 | PA          | PA              | PA               | PA               | PA               |
| 4  | 026.0011 | PA          | PA              | PA               | PA               | PA               |
| 5  | 057.0033 | GOMMA       | RUBBER          | CAOUTCHOUC       | GUMMI            | GOMA             |
| 6  | 029.0001 | AISI        | STAINLESS STEEL | ACIER INOXYDABLE | ROSTFREIER STAHL | ACERO INOXIDABLE |
| 7  | 028.0001 | AL          | AL              | AL               | AL               | AL               |
| 8  | 027.0027 | PA          | PA              | PA               | PA               | PA               |
| 9  | 040.0088 | GOMMA / TPU | RUBBER / TPU    | CAOUTCHOUC TPU   | GUMMI / TPU      | GOMA / TPU       |
| 10 | 030.0025 | AL          | AL              | AL               | AL               | AL               |
| 11 | 029.0021 | AISI        | STAINLESS STEEL | ACIER INOXYDABLE | ROSTFREIER STAHL | ACERO INOXIDABLE |
| 12 | 031.0012 | PA          | PA              | PA               | PA               | PA               |
| 13 | 032.0405 | AISI        | STAINLESS STEEL | ACIER INOXYDABLE | ROSTFREIER STAHL | ACERO INOXIDABLE |
| 14 | 032.0403 | AISI        | STAINLESS STEEL | ACIER INOXYDABLE | ROSTFREIER STAHL | ACERO INOXIDABLE |
| 15 | 026.0056 | AL          | AL              | AL               | AL               | AL               |

## TESTINA PRENSILE

PICK-UP HEAD

TETE DE PREHENSION

GREIFERKOPF

TULIPA

cod. 001.0057 ø 59 - cod. 001.0094 ø 75

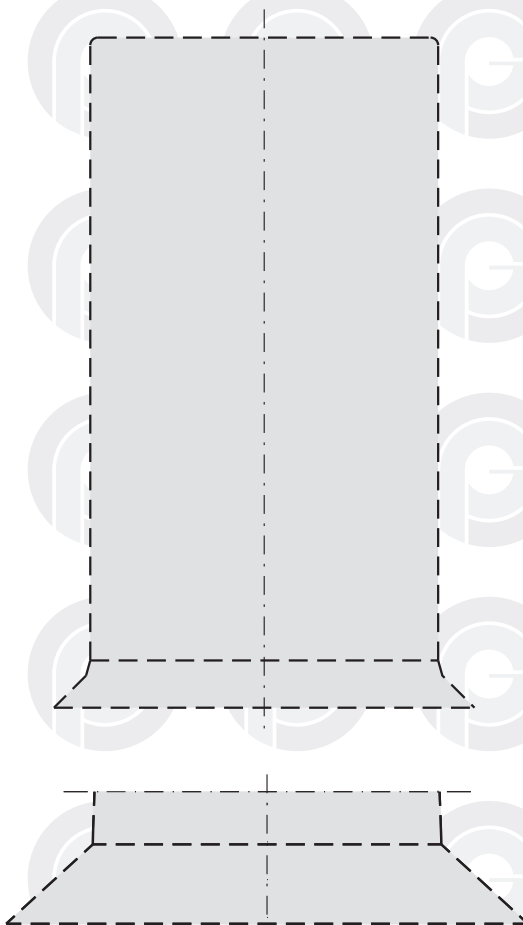
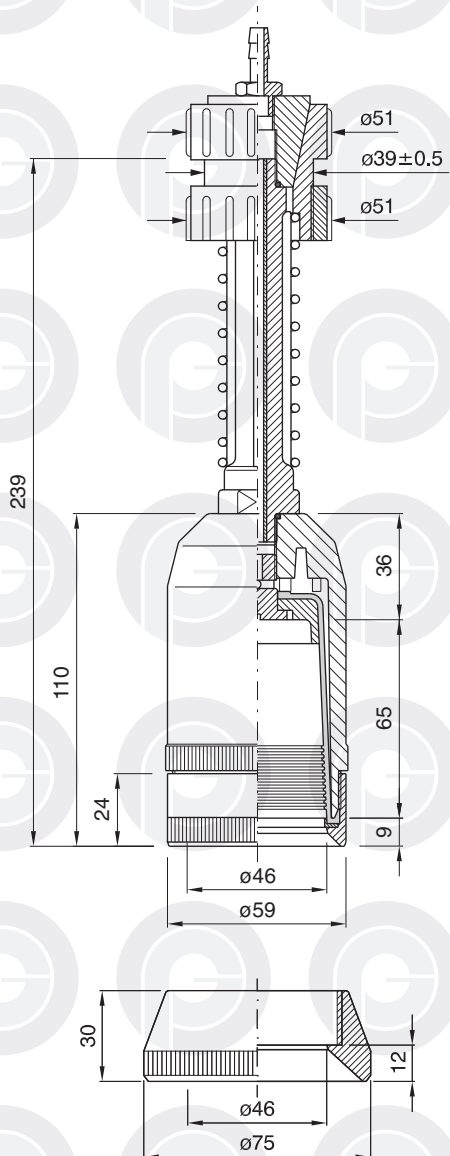

PROFILO INTERNO SCALA 1:1  
INTERNAL SECTION SCALE 1:1  
PROFIL INTERNE ECHELLE 1:1  
INNENPROFIL MASSTAB 1:1  
PERFIL INTERIOR ESCALA 1:1

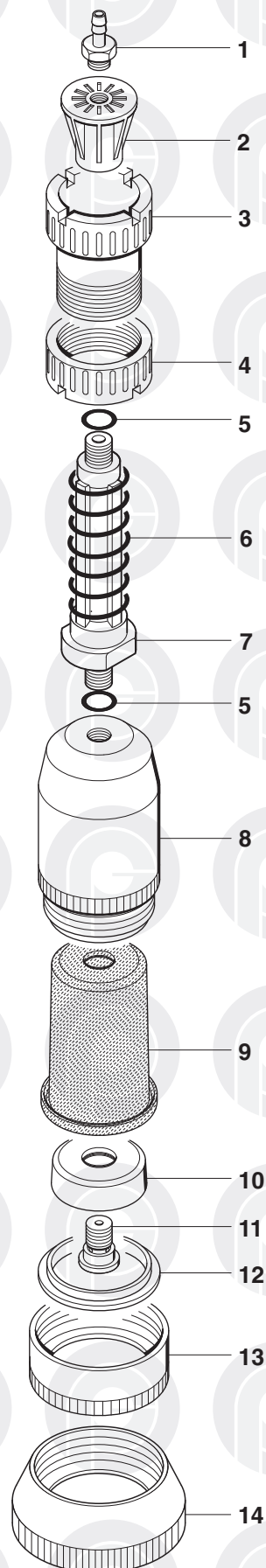

|    | COD.     | MATERIALE   | MATERIAL        | MATERIEL         | WERKSTOFF        | MATERIAL         |
|----|----------|-------------|-----------------|------------------|------------------|------------------|
| 1  | 024.0001 | OTTONE      | BRASS           | LAITON           | MESSING          | LATON            |
| 2  | 025.0001 | PA          | PA              | PA               | PA               | PA               |
| 3  | 026.0001 | PA          | PA              | PA               | PA               | PA               |
| 4  | 026.0011 | PA          | PA              | PA               | PA               | PA               |
| 5  | 057.0033 | GOMMA       | RUBBER          | CAOUTCHOUC       | GUMMI            | GOMA             |
| 6  | 029.0001 | AISI        | STAINLESS STEEL | ACIER INOXYDABLE | ROSTFREIER STAHL | ACERO INOXIDABLE |
| 7  | 028.0001 | AL          | AL              | AL               | AL               | AL               |
| 8  | 027.0045 | PA          | PA              | PA               | PA               | PA               |
| 9  | 040.0124 | GOMMA / TPU | RUBBER / TPU    | CAOUTCHOUC TPU   | GUMMI / TPU      | GOMA / TPU       |
| 10 | 030.0006 | PA          | PA              | PA               | PA               | PA               |
| 11 | 032.0008 | OTTONE      | BRASS           | LAITON           | MESSING          | LATON            |
| 12 | 032.0403 | AISI        | STAINLESS STEEL | ACIER INOXYDABLE | ROSTFREIER STAHL | ACERO INOXIDABLE |
| 13 | 026.0056 | AL          | AL              | AL               | AL               | AL               |
| 14 | 026.0101 | PA          | PA              | PA               | PA               | PA               |

**TESTINA PRENSILE**

PICK-UP HEAD

TETE DE PREHENSION

GREIFERKOPF

TULIPA

cod. 001.0063 ø 75

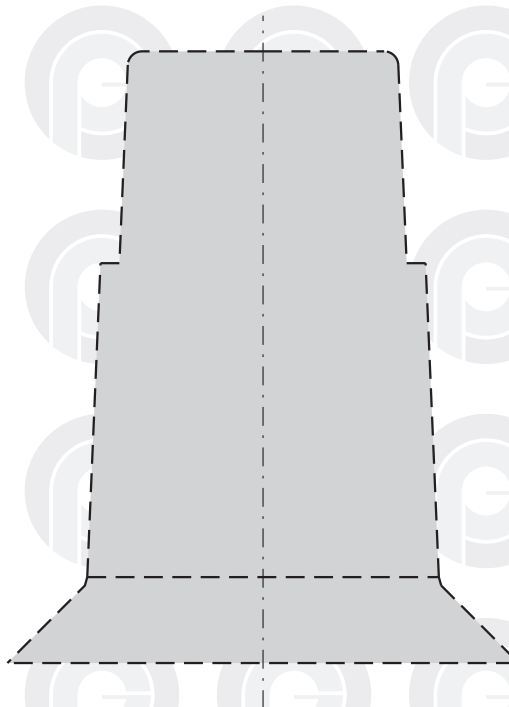
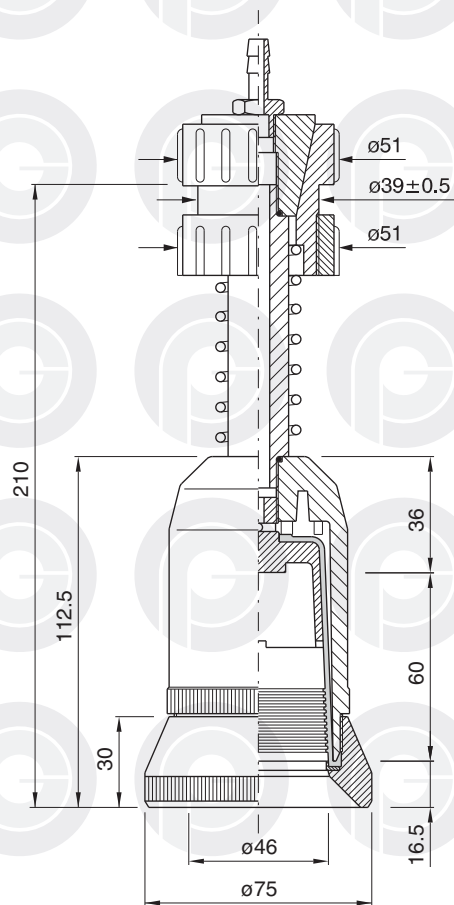

PROFILO INTERNO SCALA 1:1  
INTERNAL SECTION SCALE 1:1  
PROFIL INTERNE ECHELLE 1:1  
INNENPROFIL MASSTAB 1:1  
PERFIL INTERIOR ESCALA 1:1

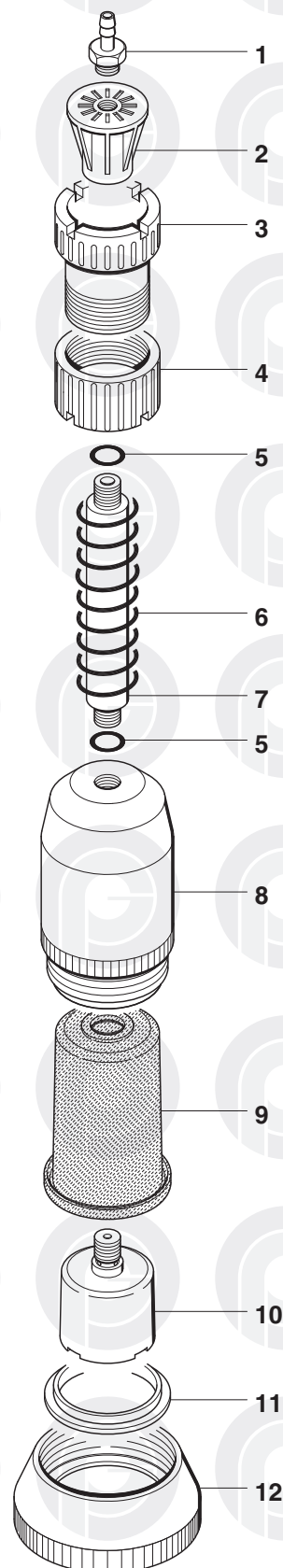

|    | COD.     | MATERIALE   | MATERIAL        | MATERIEL         | WERKSTOFF        | MATERIAL         |
|----|----------|-------------|-----------------|------------------|------------------|------------------|
| 1  | 024.0001 | OTTONE      | BRASS           | LAITON           | MESSING          | LATON            |
| 2  | 025.0001 | PA          | PA              | PA               | PA               | PA               |
| 3  | 026.0001 | PA          | PA              | PA               | PA               | PA               |
| 4  | 026.0011 | PA          | PA              | PA               | PA               | PA               |
| 5  | 057.0033 | GOMMA       | RUBBER          | CAOUTCHOUC       | GUMMI            | GOMA             |
| 6  | 029.0018 | AISI        | STAINLESS STEEL | ACIER INOXYDABLE | ROSTFREIER STAHL | ACERO INOXIDABLE |
| 7  | 028.0026 | AL          | AL              | AL               | AL               | AL               |
| 8  | 027.0045 | PA          | PA              | PA               | PA               | PA               |
| 9  | 040.0124 | GOMMA / TPU | RUBBER / TPU    | CAOUTCHOUC TPU   | GUMMI / TPU      | GOMA / TPU       |
| 10 | 030.0028 | AL          | AL              | AL               | AL               | AL               |
| 11 | 032.0403 | AISI        | STAINLESS STEEL | ACIER INOXYDABLE | ROSTFREIER STAHL | ACERO INOXIDABLE |
| 12 | 026.0101 | PA          | PA              | PA               | PA               | PA               |

## TESTINA PRENSILE

PICK-UP HEAD

TETE DE PREHENSION

GREIFERKOPF

TULIPA

cod. 001.0055 ø 59 - cod. 001.0077 ø 75

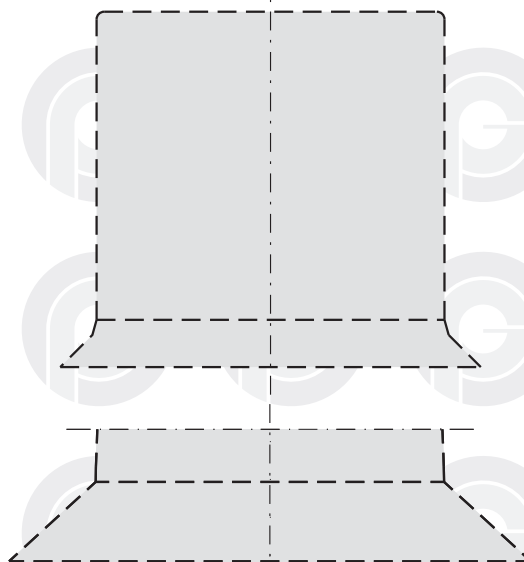
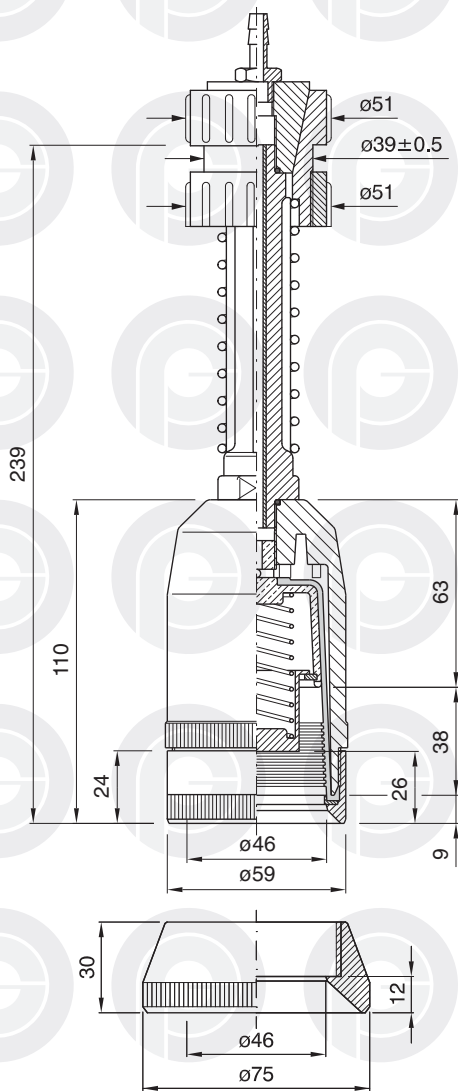

PROFILO INTERNO SCALA 1:1  
INTERNAL SECTION SCALE 1:1

PROFIL INTERNE ECHELLE 1:1  
INNENPROFIL MASSTAB 1:1  
PERFIL INTERIOR ESCALA 1:1

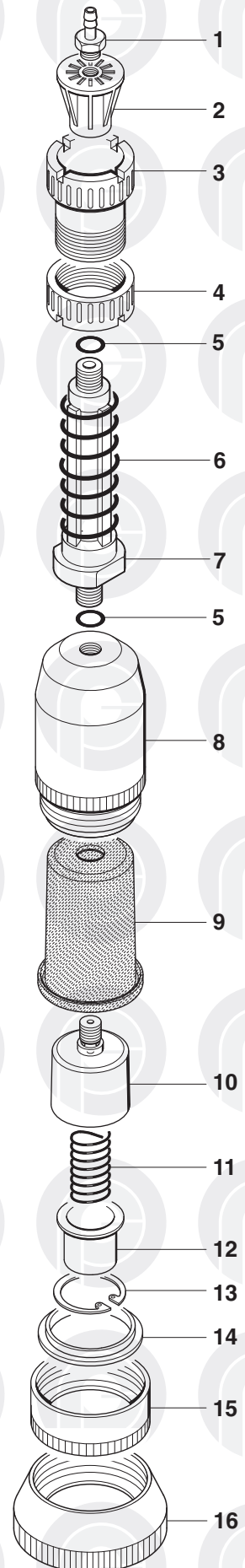

|    | COD.     | MATERIALE   | MATERIAL        | MATERIEL         | WERKSTOFF        | MATERIAL         |
|----|----------|-------------|-----------------|------------------|------------------|------------------|
| 1  | 024.0001 | OTTONE      | BRASS           | LAITON           | MESSING          | LATON            |
| 2  | 025.0001 | PA          | PA              | PA               | PA               | PA               |
| 3  | 026.0001 | PA          | PA              | PA               | PA               | PA               |
| 4  | 026.0011 | PA          | PA              | PA               | PA               | PA               |
| 5  | 057.0033 | GOMMA       | RUBBER          | CAOUTCHOUC       | GUMMI            | GOMA             |
| 6  | 029.0001 | AISI        | STAINLESS STEEL | ACIER INOXYDABLE | ROSTFREIER STAHL | ACERO INOXIDABLE |
| 7  | 028.0001 | AL          | AL              | AL               | AL               | AL               |
| 8  | 027.0045 | PA          | PA              | PA               | PA               | PA               |
| 9  | 040.0124 | GOMMA / TPU | RUBBER / TPU    | CAOUTCHOUC TPU   | GUMMI / TPU      | GOMA / TPU       |
| 10 | 030.0028 | AL          | AL              | AL               | AL               | AL               |
| 11 | 029.0022 | AISI        | STAINLESS STEEL | ACIER INOXYDABLE | ROSTFREIER STAHL | ACERO INOXIDABLE |
| 12 | 031.0013 | PA          | PA              | PA               | PA               | PA               |
| 13 | 032.0405 | AISI        | STAINLESS STEEL | ACIER INOXYDABLE | ROSTFREIER STAHL | ACERO INOXIDABLE |
| 14 | 032.0403 | AISI        | STAINLESS STEEL | ACIER INOXYDABLE | ROSTFREIER STAHL | ACERO INOXIDABLE |
| 15 | 026.0056 | AL          | AL              | AL               | AL               | AL               |
| 16 | 026.0101 | PA          | PA              | PA               | PA               | PA               |

**TESTINA PRENSILE**

PICK-UP HEAD

TETE DE PREHENSION

GREIFERKOPF

TULIPA

cod. 001.0030 ø 55

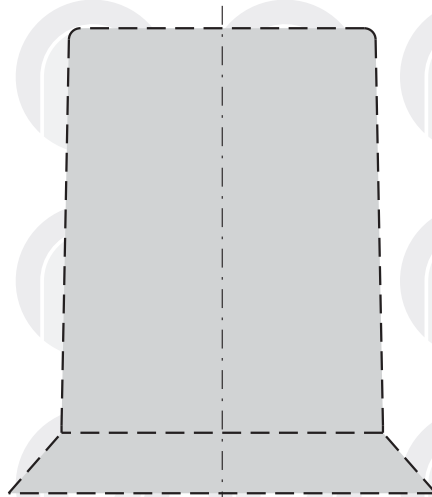
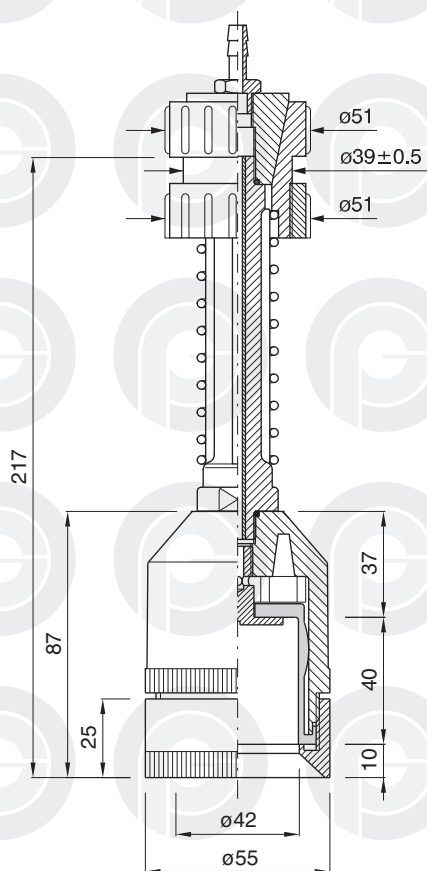

PROFILO INTERNO SCALA 1:1  
INTERNAL SECTION SCALE 1:1  
PROFIL INTERNE ECHELLE 1:1  
INNENPROFIL MASSTAB 1:1  
PERFIL INTERIOR ESCALA 1:1

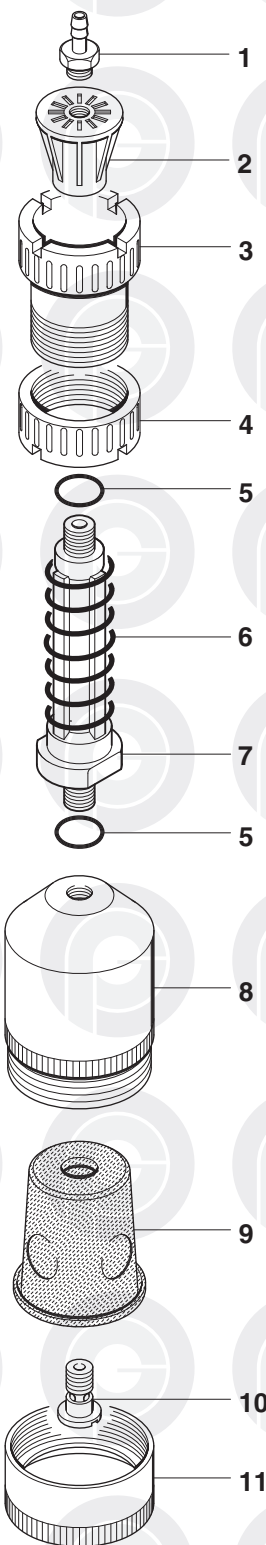

|    | COD.     | MATERIALE   | MATERIAL        | MATERIEL         | WERKSTOFF        | MATERIAL         |
|----|----------|-------------|-----------------|------------------|------------------|------------------|
| 1  | 024.0001 | OTTONE      | BRASS           | LAITON           | MESSING          | LATON            |
| 2  | 025.0001 | PA          | PA              | PA               | PA               | PA               |
| 3  | 026.0001 | PA          | PA              | PA               | PA               | PA               |
| 4  | 026.0011 | PA          | PA              | PA               | PA               | PA               |
| 5  | 057.0033 | GOMMA       | RUBBER          | CAOUTCHOUC       | GUMMI            | GOMA             |
| 6  | 029.0001 | AISI        | STAINLESS STEEL | ACIER INOXYDABLE | ROSTFREIER STAHL | ACERO INOXIDABLE |
| 7  | 028.0001 | PA          | PA              | PA               | PA               | PA               |
| 8  | 027.0024 | PA          | PA              | PA               | PA               | PA               |
| 9  | 040.0027 | GOMMA / TPU | RUBBER / TPU    | CAOUTCHOUC TPU   | GUMMI / TPU      | GOMA / TPU       |
| 10 | 032.0007 | OTTONE      | BRASS           | LAITON           | MESSING          | LATON            |
| 11 | 026.0053 | AL          | AL              | AL               | AL               | AL               |

**TESTINA PRENSILE**

PICK-UP HEAD

TETE DE PREHENSION

GREIFERKOPF

TULIPA

cod. 001.0101 ø 55

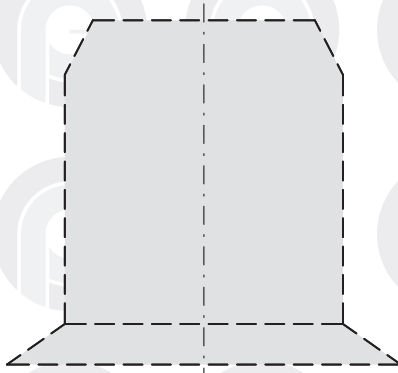
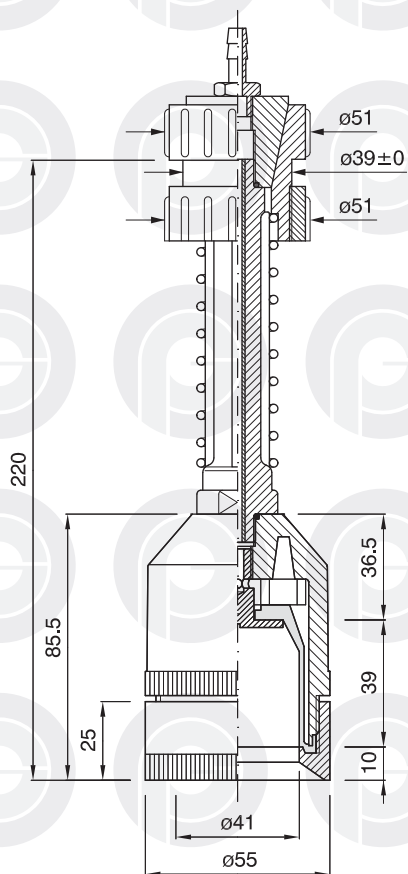

PROFILO INTERNO SCALA 1:1  
INTERNAL SECTION SCALE 1:1  
PROFIL INTERNE ECHELLE 1:1  
INNENPROFIL MASSTAB 1:1  
PERFIL INTERIOR ESCALA 1:1

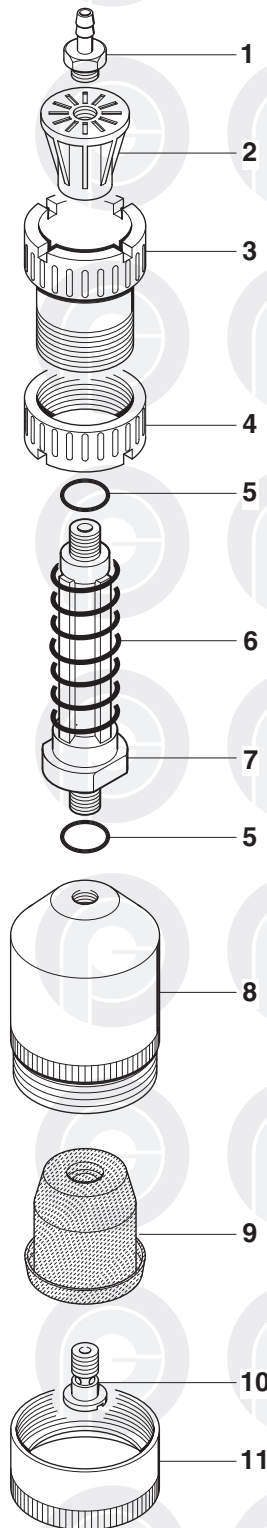

|    | COD.     | MATERIALE   | MATERIAL        | MATERIEL         | WERKSTOFF        | MATERIAL         |
|----|----------|-------------|-----------------|------------------|------------------|------------------|
| 1  | 024.0001 | OTTONE      | BRASS           | LAITON           | MESSING          | LATON            |
| 2  | 025.0001 | PA          | PA              | PA               | PA               | PA               |
| 3  | 026.0001 | PA          | PA              | PA               | PA               | PA               |
| 4  | 026.0011 | PA          | PA              | PA               | PA               | PA               |
| 5  | 057.0033 | GOMMA       | RUBBER          | CAOUTCHOUC       | GUMMI            | GOMA             |
| 6  | 029.0001 | AISI        | STAINLESS STEEL | ACIER INOXYDABLE | ROSTFREIER STAHL | ACERO INOXIDABLE |
| 7  | 028.0001 | PA          | PA              | PA               | PA               | PA               |
| 8  | 027.0080 | PA          | PA              | PA               | PA               | PA               |
| 9  | 040.0099 | GOMMA / TPU | RUBBER / TPU    | CAOUTCHOUC TPU   | GUMMI / TPU      | GOMA / TPU       |
| 10 | 032.0007 | OTTONE      | BRASS           | LAITON           | MESSING          | LATON            |
| 11 | 026.0053 | AL          | AL              | AL               | AL               | AL               |

**TESTINA PRENSILE**

PICK-UP HEAD

TETE DE PREHENSION

GREIFERKOPF

TULIPA

cod. 001.0029 ø 60

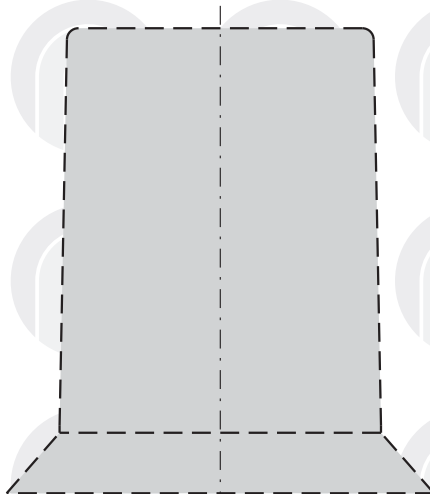
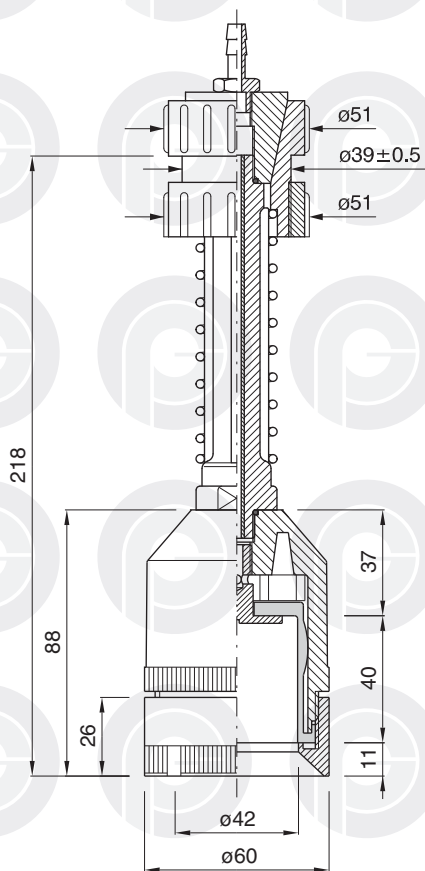

PROFILO INTERNO SCALA 1:1  
INTERNAL SECTION SCALE 1:1  
PROFIL INTERNE ECHELLE 1:1  
INNENPROFIL MASSTAB 1:1  
PERFIL INTERIOR ESCALA 1:1

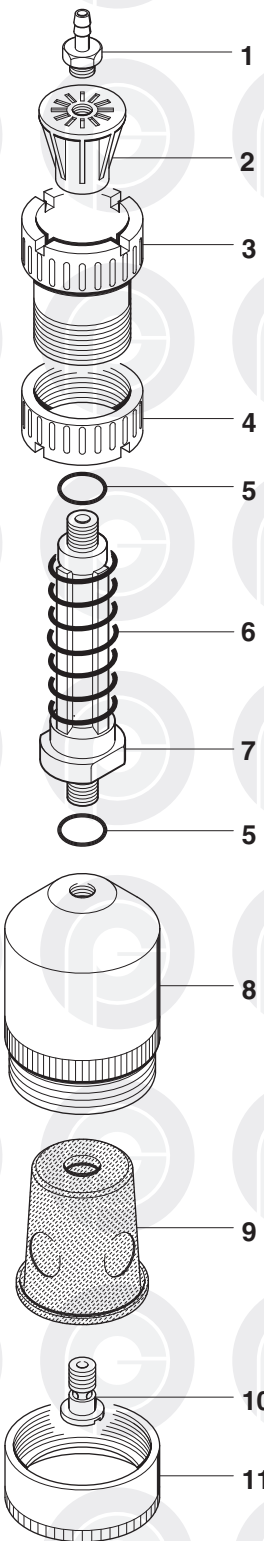

|    | COD.     | MATERIALE   | MATERIAL        | MATERIEL         | WERKSTOFF        | MATERIAL         |
|----|----------|-------------|-----------------|------------------|------------------|------------------|
| 1  | 024.0001 | OTTONE      | BRASS           | LAITON           | MESSING          | LATON            |
| 2  | 025.0001 | PA          | PA              | PA               | PA               | PA               |
| 3  | 026.0001 | PA          | PA              | PA               | PA               | PA               |
| 4  | 026.0011 | PA          | PA              | PA               | PA               | PA               |
| 5  | 057.0033 | GOMMA       | RUBBER          | CAOUTCHOUC       | GUMMI            | GOMA             |
| 6  | 029.0001 | AISI        | STAINLESS STEEL | ACIER INOXYDABLE | ROSTFREIER STAHL | ACERO INOXIDABLE |
| 7  | 028.0001 | PA          | PA              | PA               | PA               | PA               |
| 8  | 027.0023 | PA          | PA              | PA               | PA               | PA               |
| 9  | 040.0027 | GOMMA / TPU | RUBBER / TPU    | CAOUTCHOUC TPU   | GUMMI / TPU      | GOMA / TPU       |
| 10 | 032.0007 | OTTONE      | BRASS           | LAITON           | MESSING          | LATON            |
| 11 | 026.0052 | PA          | PA              | PA               | PA               | PA               |

**TESTINA PRENSILE**

PICK-UP HEAD

TETE DE PREHENSION

GREIFERKOPF

TULIPA

cod. 001.0050 ø 70

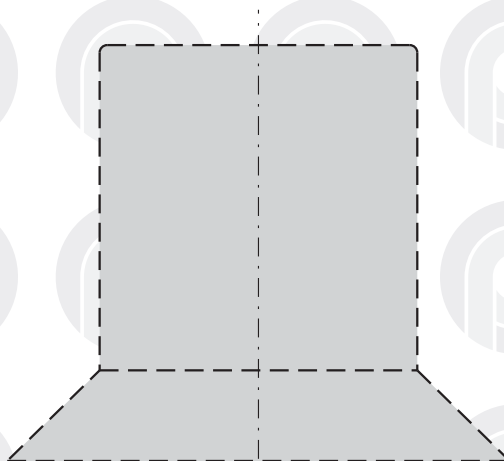
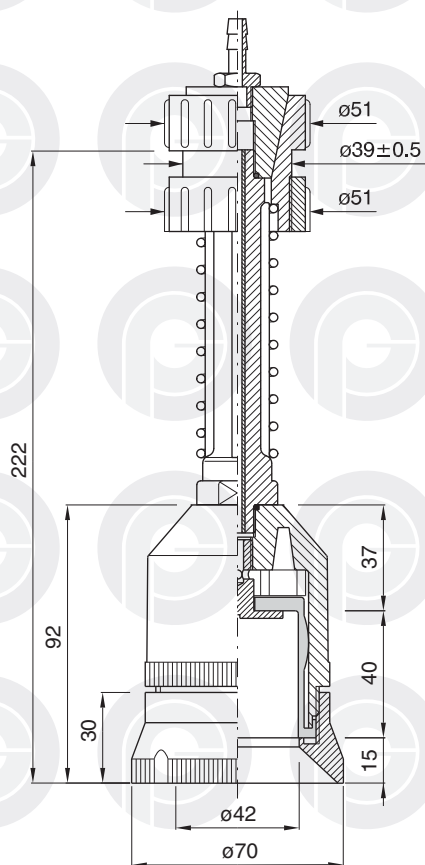

PROFILO INTERNO SCALA 1:1  
INTERNAL SECTION SCALE 1:1  
PROFIL INTERNE ECHELLE 1:1  
INNENPROFIL MASSTAB 1:1  
PERFIL INTERIOR ESCALA 1:1

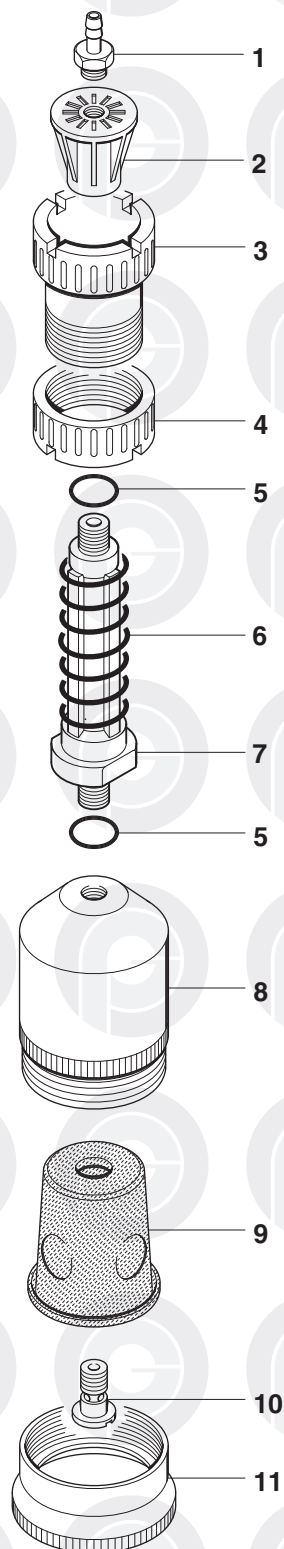

|    | COD.     | MATERIALE   | MATERIAL        | MATERIEL         | WERKSTOFF        | MATERIAL         |
|----|----------|-------------|-----------------|------------------|------------------|------------------|
| 1  | 024.0001 | OTTONE      | BRASS           | LAITON           | MESSING          | LATON            |
| 2  | 025.0001 | PA          | PA              | PA               | PA               | PA               |
| 3  | 026.0001 | PA          | PA              | PA               | PA               | PA               |
| 4  | 026.0011 | PA          | PA              | PA               | PA               | PA               |
| 5  | 057.0033 | GOMMA       | RUBBER          | CAOUTCHOUC       | GUMMI            | GOMA             |
| 6  | 029.0001 | AISI        | STAINLESS STEEL | ACIER INOXYDABLE | ROSTFREIER STAHL | ACERO INOXIDABLE |
| 7  | 028.0001 | PA          | PA              | PA               | PA               | PA               |
| 8  | 027.0023 | PA          | PA              | PA               | PA               | PA               |
| 9  | 040.0027 | GOMMA / TPU | RUBBER / TPU    | CAOUTCHOUC TPU   | GUMMI / TPU      | GOMA / TPU       |
| 10 | 032.0007 | OTTONE      | BRASS           | LAITON           | MESSING          | LATON            |
| 11 | 026.0083 | PA          | PA              | PA               | PA               | PA               |

## TESTINA PRENSILE

## PICK-UP HEAD

## TETE DE PREHENSION

## GREIFERKOPF

## TULIPA

**cod. 001.0037** Ø 60

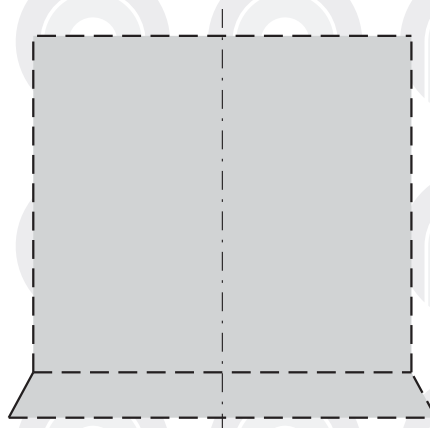
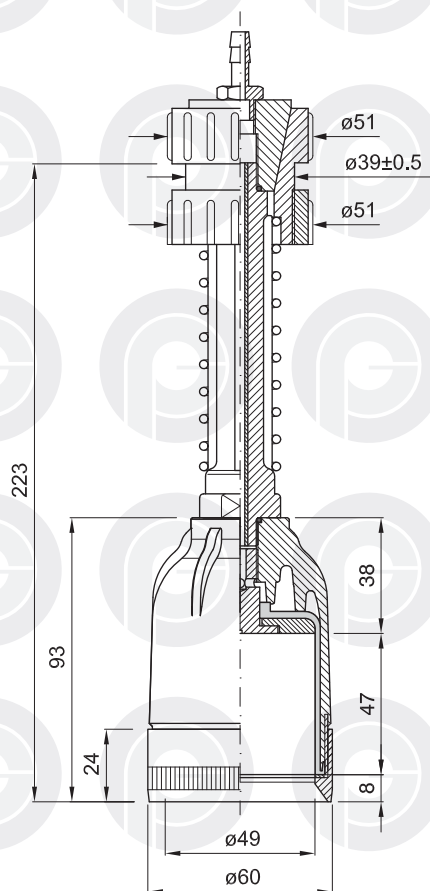

PROFILO INTERNO SCALA 1:1  
INTERNAL SECTION SCALE 1:1  
PROFIL INTERNE ECHELLE 1:1  
INNENPROFIL MASSTAB 1:1  
PERFIL INTERIOR ESCALA 1:1

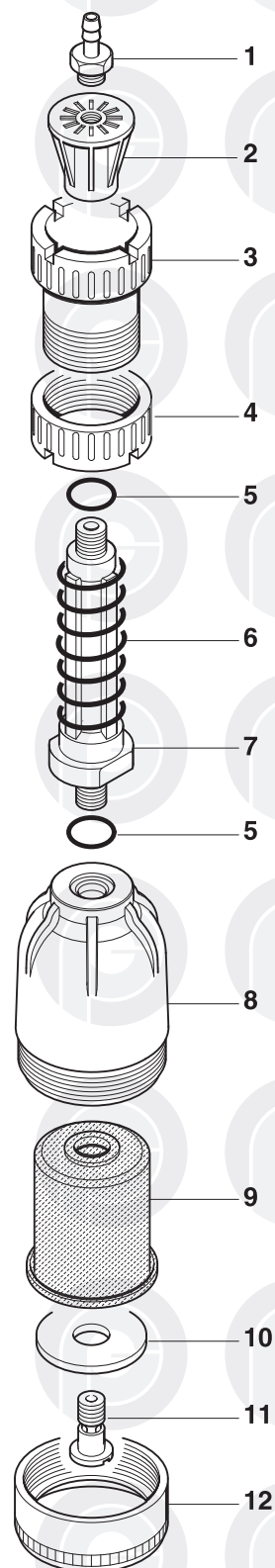

|    | COD.     | MATERIALE   | MATERIAL        | MATERIEL         | WERKSTOFF        | MATERIAL         |
|----|----------|-------------|-----------------|------------------|------------------|------------------|
| 1  | 024.0001 | OTTONE      | BRASS           | LAITON           | MESSING          | LATON            |
| 2  | 025.0001 | PA          | PA              | PA               | PA               | PA               |
| 3  | 026.0001 | PA          | PA              | PA               | PA               | PA               |
| 4  | 026.0011 | PA          | PA              | PA               | PA               | PA               |
| 5  | 057.0033 | GOMMA       | RUBBER          | CAOUTCHOUC       | GUMMI            | GOMA             |
| 6  | 029.0001 | ALSI        | STAINLESS STEEL | ACIER INOXYDABLE | ROSTFREIER STAHL | ACERO INOXIDABLE |
| 7  | 028.0001 | PA          | PA              | PA               | PA               | PA               |
| 8  | 027.0030 | PA          | PA              | PA               | PA               | PA               |
| 9  | 040.0074 | GOMMA / TPU | RUBBER / TPU    | CAOUTCHOUC TPU   | GUMMI / TPU      | GOMA / TPU       |
| 10 | 030.0008 | PA          | PA              | PA               | PA               | PA               |
| 11 | 032.0005 | OTTONE      | BRASS           | LAITON           | MESSING          | LATON            |
| 12 | 026.0059 | AL          | AL              | AL               | AL               | AL               |

## TESTINA PRENSILE

PICK-UP HEAD

TETE DE PREHENSION

GREIFERKOPF

TULIPA

cod. 001.0088 ø 70

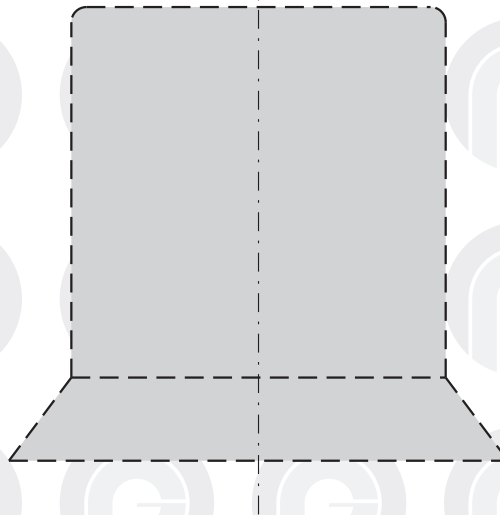
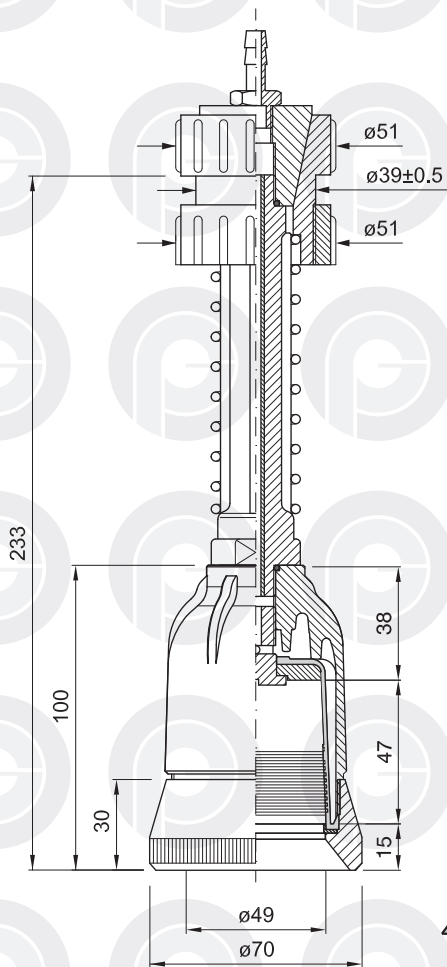

PROFILO INTERNO SCALA 1:1  
INTERNAL SECTION SCALE 1:1  
PROFIL INTERNE ECHELLE 1:1  
INNENPROFIL MASSTAB 1:1  
PERFIL INTERIOR ESCALA 1:1

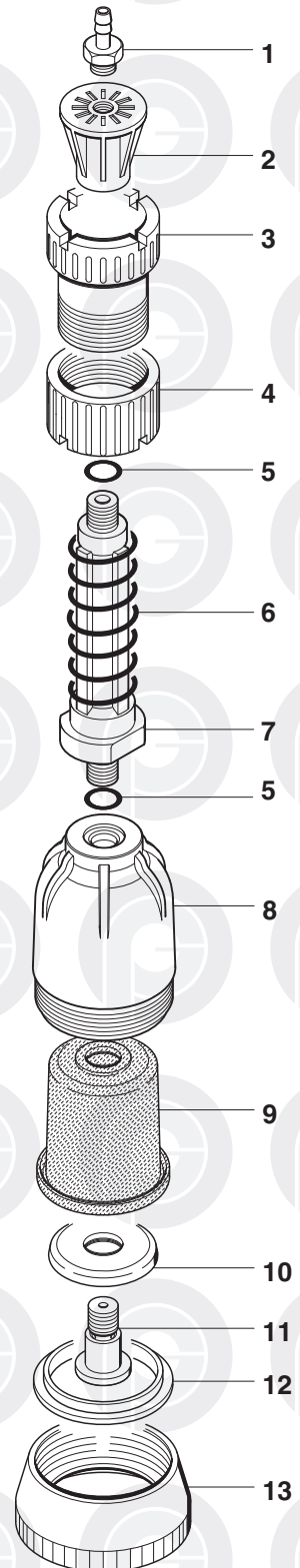

|    | COD.     | MATERIALE   | MATERIAL        | MATERIEL         | WERKSTOFF        | MATERIAL         |
|----|----------|-------------|-----------------|------------------|------------------|------------------|
| 1  | 024.0001 | OTTONE      | BRASS           | LAITON           | MESSING          | LATON            |
| 2  | 025.0001 | PA          | PA              | PA               | PA               | PA               |
| 3  | 026.0001 | PA          | PA              | PA               | PA               | PA               |
| 4  | 026.0011 | PA          | PA              | PA               | PA               | PA               |
| 5  | 057.0033 | GOMMA       | RUBBER          | CAOUTCHOUC       | GUMMI            | GOMA             |
| 6  | 029.0001 | AISI        | STAINLESS STEEL | ACIER INOXYDABLE | ROSTFREIER STAHL | ACERO INOXIDABLE |
| 7  | 028.0001 | AL          | AL              | AL               | AL               | AL               |
| 8  | 027.0030 | PA          | PA              | PA               | PA               | PA               |
| 9  | 040.0074 | GOMMA / TPU | RUBBER / TPU    | CAOUTCHOUC TPU   | GUMMI / TPU      | GOMA / TPU       |
| 10 | 030.0008 | PA          | PA              | PA               | PA               | PA               |
| 11 | 032.0005 | OTTONE      | BRASS           | LAITON           | MESSING          | LATON            |
| 12 | 032.0410 | AISI        | STAINLESS STEEL | ACIER INOXYDABLE | ROSTFREIER STAHL | ACERO INOXIDABLE |
| 13 | 026.0122 | AL          | AL              | AL               | AL               | AL               |

**TESTINA PRENSILE**

PICK-UP HEAD

TETE DE PREHENSION

GREIFERKOPF

TULIPA

cod. 001.0028 ø 65

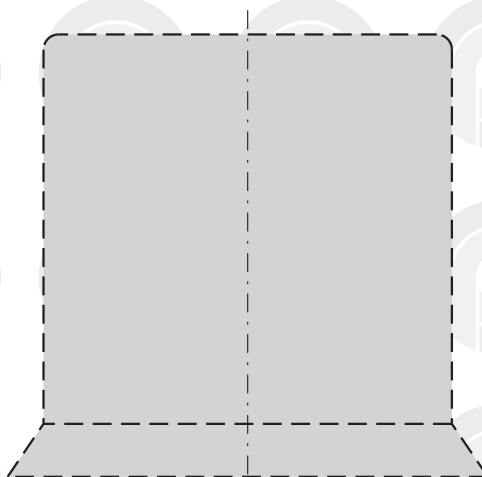
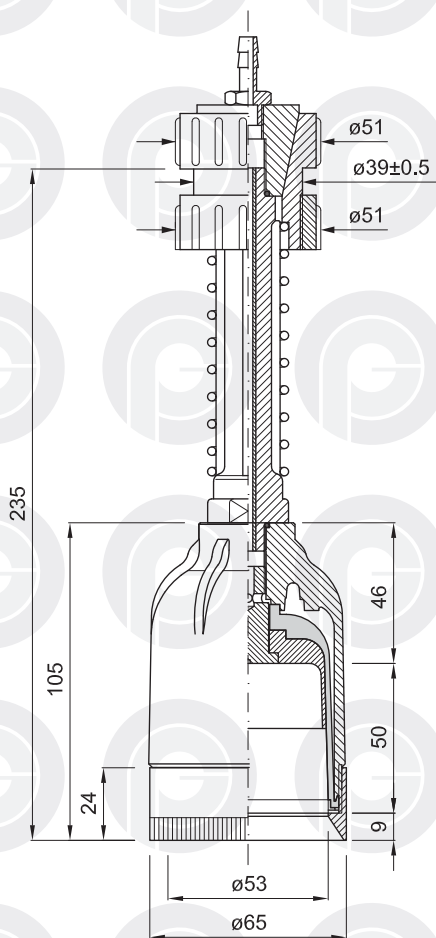

PROFILO INTERNO SCALA 1:1  
INTERNAL SECTION SCALE 1:1  
PROFIL INTERNE ECHELLE 1:1  
INNENPROFIL MASSTAB 1:1  
PERFIL INTERIOR ESCALA 1:1

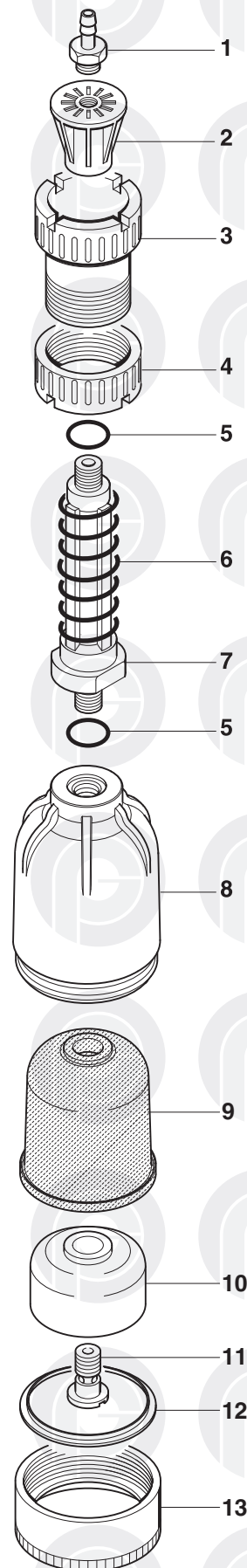

|    | COD.     | MATERIALE   | MATERIAL        | MATERIEL         | WERKSTOFF        | MATERIAL         |
|----|----------|-------------|-----------------|------------------|------------------|------------------|
| 1  | 024.0001 | OTTONE      | BRASS           | LAITON           | MESSING          | LATON            |
| 2  | 025.0001 | PA          | PA              | PA               | PA               | PA               |
| 3  | 026.0001 | PA          | PA              | PA               | PA               | PA               |
| 4  | 026.0011 | PA          | PA              | PA               | PA               | PA               |
| 5  | 057.0033 | GOMMA       | RUBBER          | CAOUTCHOUC       | GUMMI            | GOMA             |
| 6  | 029.0001 | AISI        | STAINLESS STEEL | ACIER INOXYDABLE | ROSTFREIER STAHL | ACERO INOXIDABLE |
| 7  | 028.0001 | PA          | PA              | PA               | PA               | PA               |
| 8  | 027.0022 | PA          | PA              | PA               | PA               | PA               |
| 9  | 040.0055 | GOMMA / TPU | RUBBER / TPU    | CAOUTCHOUC TPU   | GUMMI / TPU      | GOMA / TPU       |
| 10 | 030.0005 | PA          | PA              | PA               | PA               | PA               |
| 11 | 032.0006 | OTTONE      | BRASS           | LAITON           | MESSING          | LATON            |
| 12 | 032.0406 | PA          | PA              | PA               | PA               | PA               |
| 13 | 026.0051 | AL          | AL              | AL               | AL               | AL               |

## TESTINA PRENSILE

PICK-UP HEAD

TETE DE PREHENSION

GREIFERKOPF

TULIPA

cod. 001.0056 ø 75

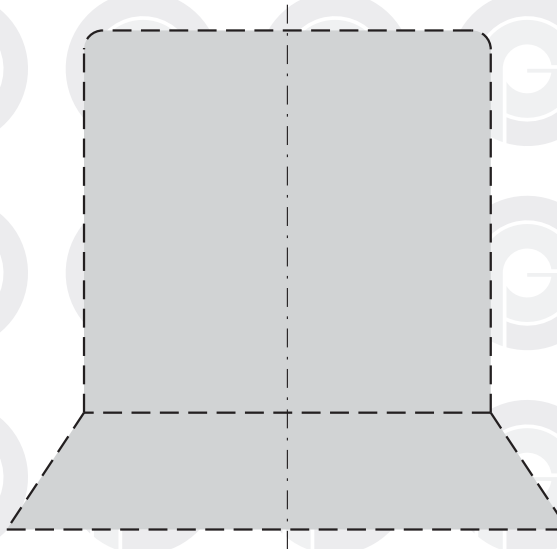
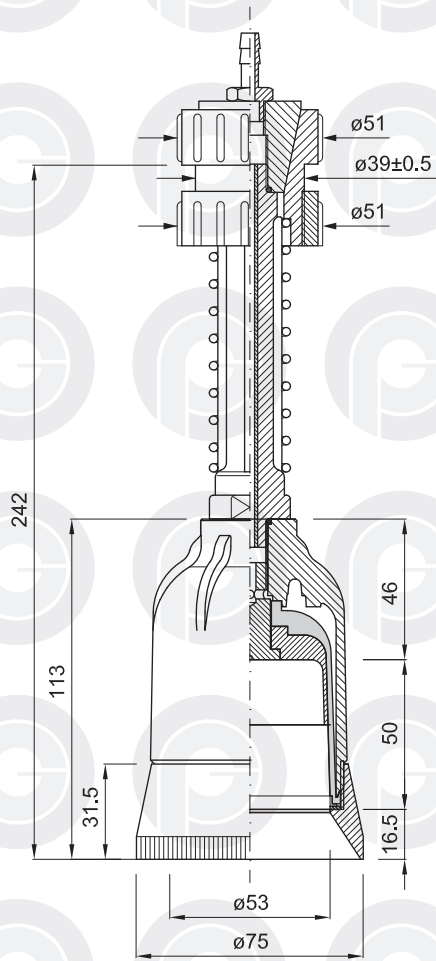

PROFILO INTERNO SCALA 1:1  
INTERNAL SECTION SCALE 1:1  
PROFIL INTERNE ECHELLE 1:1  
INNENPROFIL MASSTAB 1:1  
PERFIL INTERIOR ESCALA 1:1

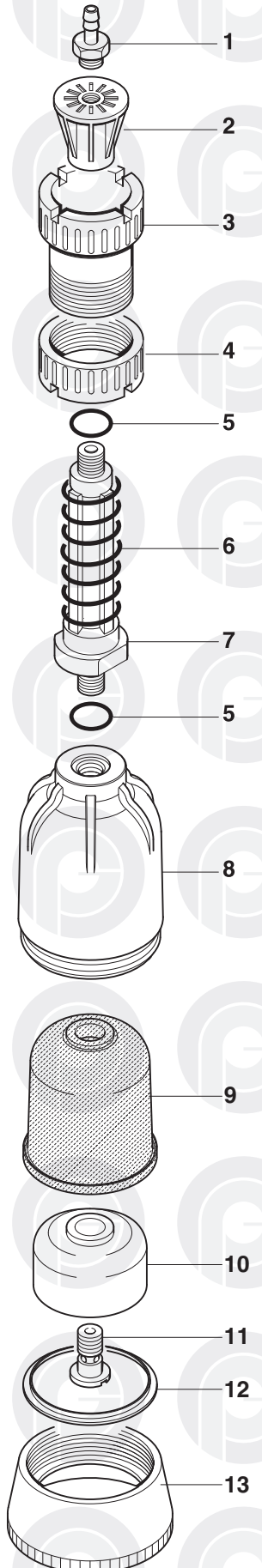

|    | COD.     | MATERIALE   | MATERIAL        | MATERIEL         | WERKSTOFF        | MATERIAL         |
|----|----------|-------------|-----------------|------------------|------------------|------------------|
| 1  | 024.0001 | OTTONE      | BRASS           | LAITON           | MESSING          | LATON            |
| 2  | 025.0001 | PA          | PA              | PA               | PA               | PA               |
| 3  | 026.0001 | PA          | PA              | PA               | PA               | PA               |
| 4  | 026.0011 | PA          | PA              | PA               | PA               | PA               |
| 5  | 057.0033 | GOMMA       | RUBBER          | CAOUTCHOUC       | GUMMI            | GOMA             |
| 6  | 029.0001 | AISI        | STAINLESS STEEL | ACIER INOXYDABLE | ROSTFREIER STAHL | ACERO INOXIDABLE |
| 7  | 028.0001 | PA          | PA              | PA               | PA               | PA               |
| 8  | 027.0022 | PA          | PA              | PA               | PA               | PA               |
| 9  | 040.0055 | GOMMA / TPU | RUBBER / TPU    | CAOUTCHOUC TPU   | GUMMI / TPU      | GOMA / TPU       |
| 10 | 030.0005 | PA          | PA              | PA               | PA               | PA               |
| 11 | 032.0006 | OTTONE      | BRASS           | LAITON           | MESSING          | LATON            |
| 12 | 032.0406 | PA          | PA              | PA               | PA               | PA               |
| 13 | 026.0099 | PA          | PA              | PA               | PA               | PA               |

**TESTINA PRENSILE**

PICK-UP HEAD

TÊTE DE PRÉHENSION

GREIFERKOPF

TULIPA

cod. 001.0062 ø 46

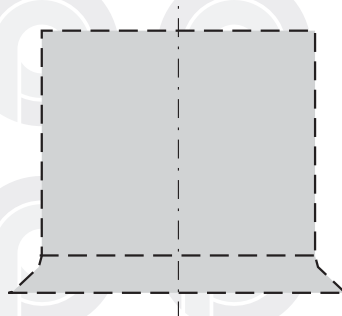
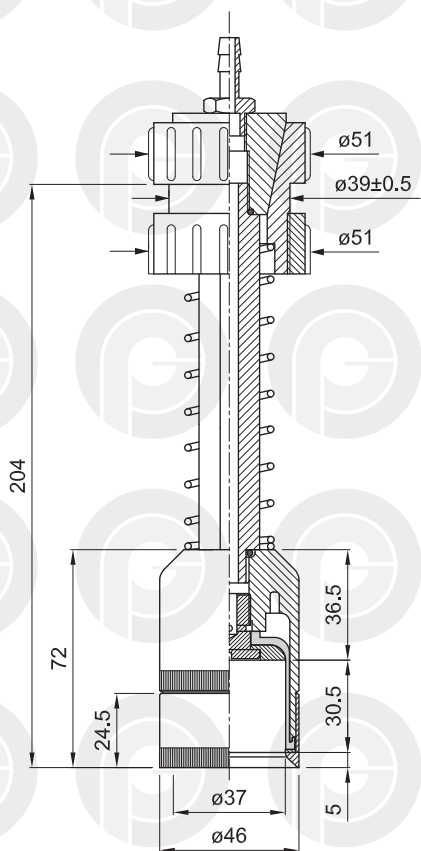

PROFILO INTERNO SCALA 1:1  
INTERNAL SECTION SCALE 1:1  
INNENPROFIL MASSTAB 1:1

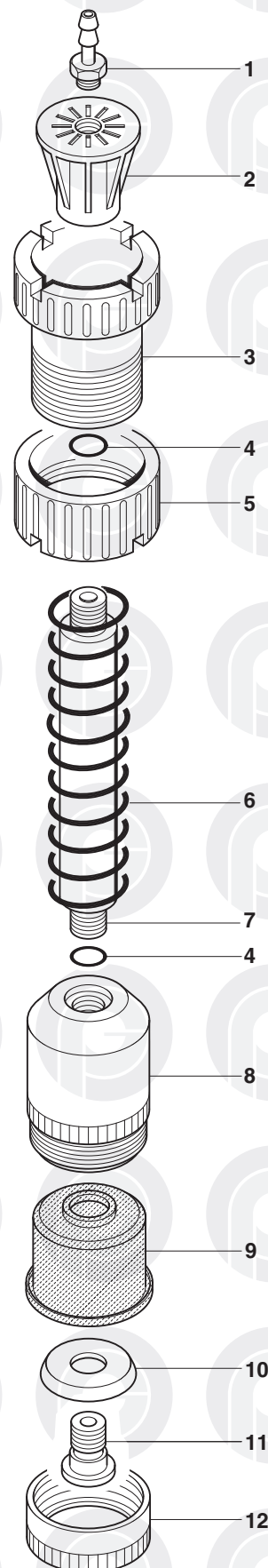

|    | COD.     | MATERIALE | MATERIAL        | MATERIEL         | WERKSTOFF        | MATERIAL         |
|----|----------|-----------|-----------------|------------------|------------------|------------------|
| 1  | 024.0001 | OTTONE    | BRASS           | LAITON           | MESSING          | LATON            |
| 2  | 025.0001 | PA        | PA              | PA               | PA               | PA               |
| 3  | 026.0001 | PA        | PA              | PA               | PA               | PA               |
| 4  | 057.0033 | GOMMA     | RUBBER          | CAOUTCHOUC       | GUMMI            | GOMA             |
| 5  | 026.0011 | PA        | PA              | PA               | PA               | PA               |
| 6  | 029.0001 | AISI      | STAINLESS STEEL | ACIER INOXYDABLE | ROSTFREIER STAHL | ACERO INOXIDABLE |
| 7  | 028.0001 | AL        | AL              | AL               | AL               | AL               |
| 8  | 027.0066 | PVC       | PVC             | PVC              | PVC              | PVC              |
| 9  | 040.0129 | GOMMA     | RUBBER          | CAOUTCHOUC       | GUMMI            | GOMA             |
| 10 | 030.0033 | PVC       | PVC             | PVC              | PVC              | PVC              |
| 11 | 032.0008 | OTTONE    | BRASS           | LAITON           | MESSING          | LATON            |
| 12 | 026.0116 | AL        | AL              | AL               | AL               | AL               |

# TESTINA PRENSILE

PICK-UP HEAD

TETE DE PREHENSION

GREIFERKOPF

TULIPA

cod. 001.0038 ø 50 - cod. 001.0092 ø 55 - cod. 001.0095 ø 65

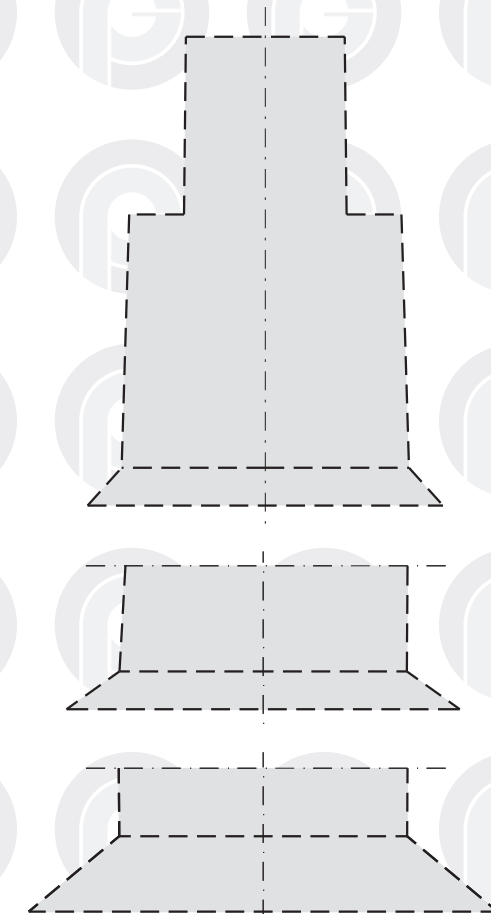
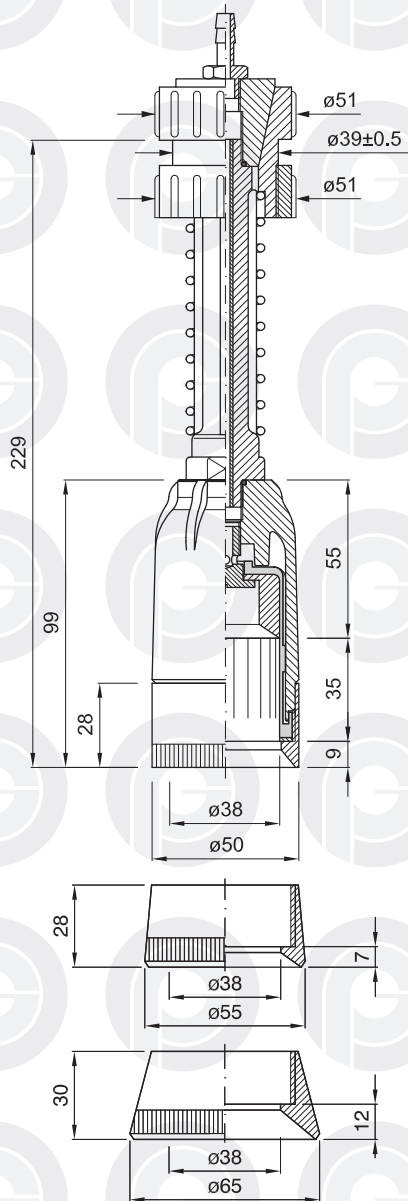

PROFILO INTERNO SCALA 1:1  
INTERNAL SECTION SCALE 1:1

PROFIL INTERNE ECHELLE 1:1  
INNENPROFIL MASSTAB 1:1  
PERFIL INTERIOR ESCALA 1:1

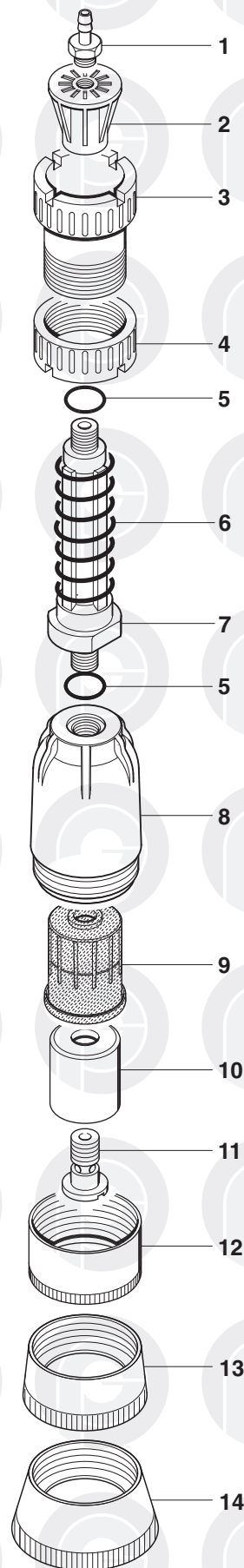

|    | COD.     | MATERIALE   | MATERIAL        | MATERIEL         | WERKSTOFF        | MATERIAL         |
|----|----------|-------------|-----------------|------------------|------------------|------------------|
| 1  | 024.0001 | OTTONE      | BRASS           | LAITON           | MESSING          | LATON            |
| 2  | 025.0001 | PA          | PA              | PA               | PA               | PA               |
| 3  | 026.0001 | PA          | PA              | PA               | PA               | PA               |
| 4  | 026.0011 | PA          | PA              | PA               | PA               | PA               |
| 5  | 057.0033 | GOMMA       | RUBBER          | CAOUTCHOUC       | GUMMI            | GOMA             |
| 6  | 029.0001 | AISI        | STAINLESS STEEL | ACIER INOXYDABLE | ROSTFREIER STAHL | ACERO INOXIDABLE |
| 7  | 028.0001 | PA          | PA              | PA               | PA               | PA               |
| 8  | 027.0031 | PA          | PA              | PA               | PA               | PA               |
| 9  | 040.0023 | GOMMA / TPU | RUBBER / TPU    | CAOUTCHOUC TPU   | GUMMI / TPU      | GOMA / TPU       |
| 10 | 030.0009 | PA          | PA              | PA               | PA               | PA               |
| 11 | 032.0018 | OTTONE      | BRASS           | LAITON           | MESSING          | LATON            |
| 12 | 026.0060 | AL          | AL              | AL               | AL               | AL               |
| 13 | 026.0123 | AL          | AL              | AL               | AL               | AL               |
| 14 | 026.0124 | AL          | AL              | AL               | AL               | AL               |

**TESTINA PRENSILE**

PICK-UP HEAD

TETE DE PREHENSION

GREIFERKOPF

TULIPA

cod. 001.0069 ø 50

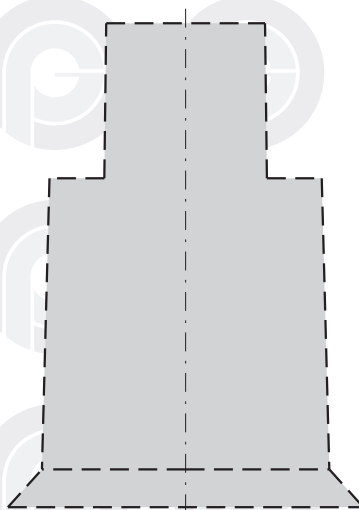
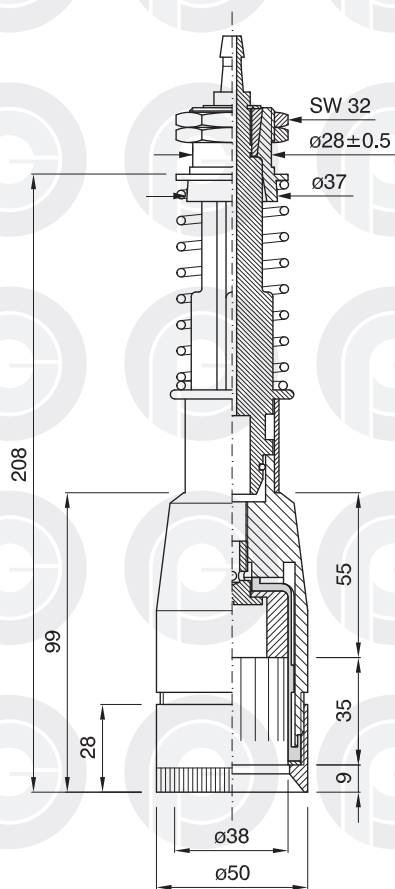

PROFILO INTERNO SCALA 1:1  
INTERNAL SECTION SCALE 1:1  
PROFIL INTERNE ECHELLE 1:1  
INNENPROFIL MASSTAB 1:1  
PERFIL INTERIOR ESCALA 1:1

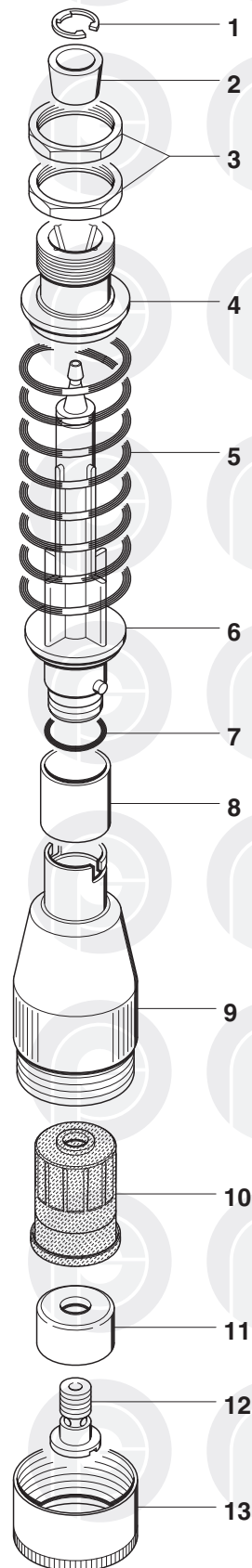

|    | COD.     | MATERIALE   | MATERIAL        | MATERIEL         | WERKSTOFF        | MATERIAL         |
|----|----------|-------------|-----------------|------------------|------------------|------------------|
| 1  | 032.0014 | AISI        | STAINLESS STEEL | ACIER INOXYDABLE | ROSTFREIER STAHL | ACERO INOXIDABLE |
| 2  | 025.0002 | PA          | PA              | PA               | PA               | PA               |
| 3  | 032.0015 | OTTONE      | BRASS           | LAITON           | MESSING          | LATON            |
| 4  | 026.0002 | PA          | PA              | PA               | PA               | PA               |
| 5  | 029.0008 | AISI        | STAINLESS STEEL | ACIER INOXYDABLE | ROSTFREIER STAHL | ACERO INOXIDABLE |
| 6  | 028.0010 | PA          | PA              | PA               | PA               | PA               |
| 7  | 057.0017 | GOMMA       | RUBBER          | CAOUTCHOUC       | GUMMI            | GOMA             |
| 8  | 026.0063 | PP          | PP              | PP               | PP               | PP               |
| 9  | 027.0055 | PA          | PA              | PA               | PA               | PA               |
| 10 | 040.0023 | GOMMA / TPU | RUBBER / TPU    | CAOUTCHOUC TPU   | GUMMI / TPU      | GOMA / TPU       |
| 11 | 030.0009 | PA          | PA              | PA               | PA               | PA               |
| 12 | 032.0018 | OTTONE      | BRASS           | LAITON           | MESSING          | LATON            |
| 13 | 026.0060 | AL          | AL              | AL               | AL               | AL               |

**TESTINA PRENSILE**

PICK-UP HEAD

TETE DE PREHENSION

GREIFERKOPF

TULIPA

cod. 001.0044 ø 60

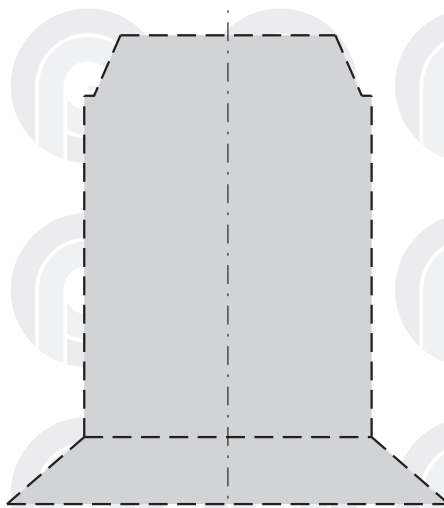
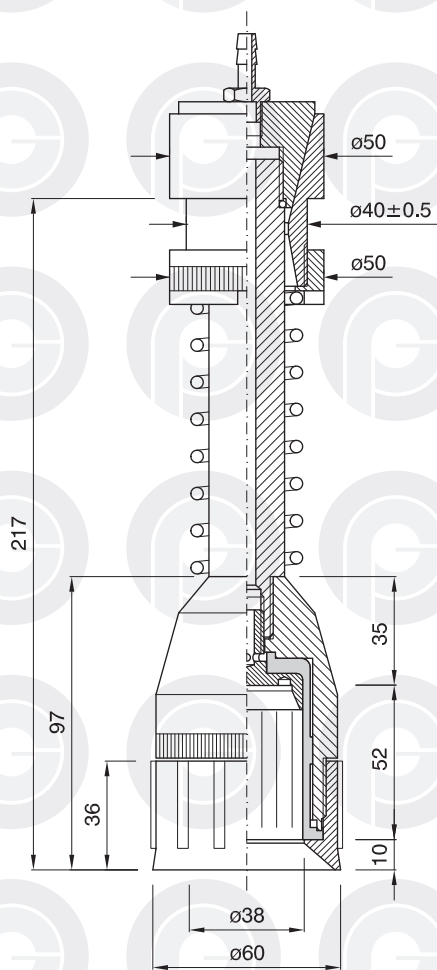

PROFILO INTERNO SCALA 1:1  
INTERNAL SECTION SCALE 1:1  
PROFIL INTERNE ECHELLE 1:1  
INNENPROFIL MASSTAB 1:1  
PERFIL INTERIOR ESCALA 1:1

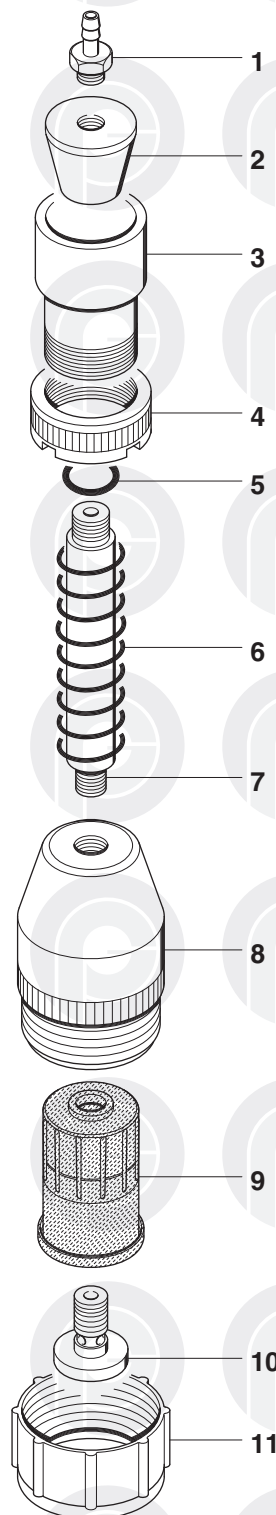

|    | COD.     | MATERIALE   | MATERIAL        | MATERIEL         | WERKSTOFF        | MATERIAL         |
|----|----------|-------------|-----------------|------------------|------------------|------------------|
| 1  | 024.0001 | OTTONE      | BRASS           | LAITON           | MESSING          | LATON            |
| 2  | 025.0003 | PA          | PA              | PA               | PA               | PA               |
| 3  | 026.0003 | PA          | PA              | PA               | PA               | PA               |
| 4  | 026.0013 | PA          | PA              | PA               | PA               | PA               |
| 5  | 057.0037 | GOMMA       | RUBBER          | CAOUTCHOUC       | GUMMI            | GOMA             |
| 6  | 029.0009 | AISI        | STAINLESS STEEL | ACIER INOXYDABLE | ROSTFREIER STAHL | ACERO INOXIDABLE |
| 7  | 028.0011 | AL          | AL              | AL               | AL               | AL               |
| 8  | 027.0036 | PA          | PA              | PA               | PA               | PA               |
| 9  | 040.0023 | GOMMA / TPU | RUBBER / TPU    | CAOUTCHOUC TPU   | GUMMI / TPU      | GOMA / TPU       |
| 10 | 030.0011 | AL          | AL              | AL               | AL               | AL               |
| 11 | 026.0066 | PA          | PA              | PA               | PA               | PA               |

**TESTINA PRENSILE**

PICK-UP HEAD

TETE DE PREHENSION

GREIFERKOPF

TULIPA

cod. 001.0045 ø 75

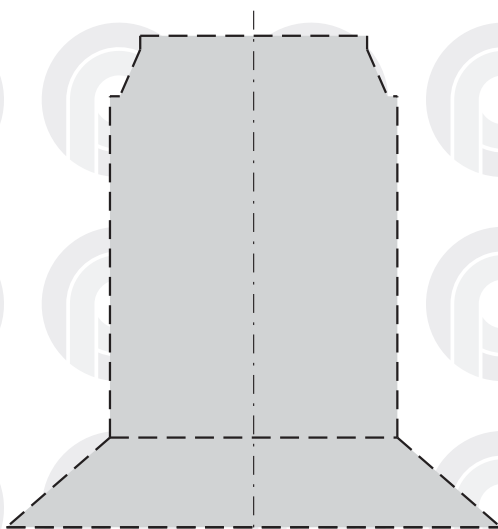
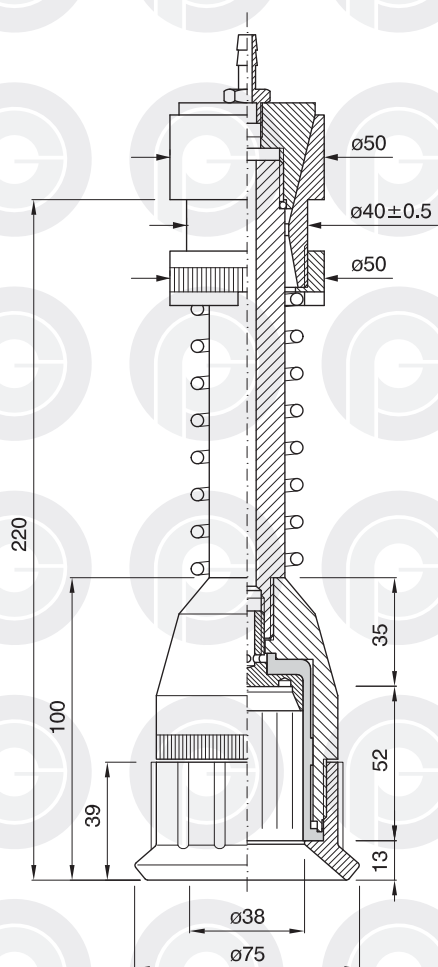

PROFILO INTERNO SCALA 1:1  
INTERNAL SECTION SCALE 1:1  
PROFIL INTERNE ECHELLE 1:1  
INNENPROFIL MASSTAB 1:1  
PERFIL INTERIOR ESCALA 1:1

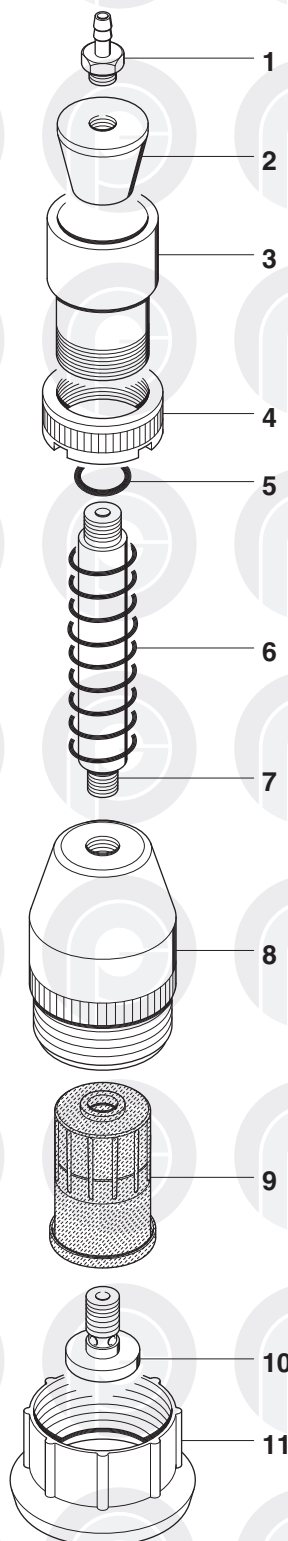

|    | COD.     | MATERIALE   | MATERIAL        | MATERIEL         | WERKSTOFF        | MATERIAL         |
|----|----------|-------------|-----------------|------------------|------------------|------------------|
| 1  | 024.0001 | OTTONE      | BRASS           | LAITON           | MESSING          | LATON            |
| 2  | 025.0003 | PA          | PA              | PA               | PA               | PA               |
| 3  | 026.0003 | PA          | PA              | PA               | PA               | PA               |
| 4  | 026.0013 | PA          | PA              | PA               | PA               | PA               |
| 5  | 057.0037 | GOMMA       | RUBBER          | CAOUTCHOUC       | GUMMI            | GOMA             |
| 6  | 029.0009 | AISI        | STAINLESS STEEL | ACIER INOXYDABLE | ROSTFREIER STAHL | ACERO INOXIDABLE |
| 7  | 028.0011 | AL          | AL              | AL               | AL               | AL               |
| 8  | 027.0036 | PA          | PA              | PA               | PA               | PA               |
| 9  | 040.0023 | GOMMA / TPU | RUBBER / TPU    | CAOUTCHOUC TPU   | GUMMI / TPU      | GOMA / TPU       |
| 10 | 030.0011 | AL          | AL              | AL               | AL               | AL               |
| 11 | 026.0067 | PA          | PA              | PA               | PA               | PA               |

**TESTINA PRENSILE**

PICK-UP HEAD

TETE DE PREHENSION

GREIFERKOPF

TULIPA

cod. 001.0068 ø 50

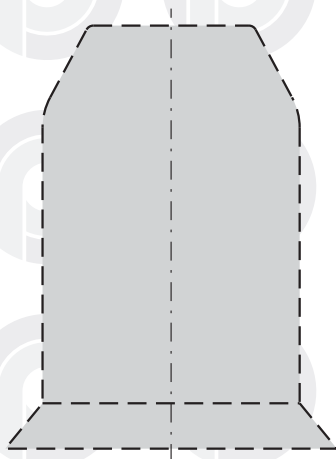
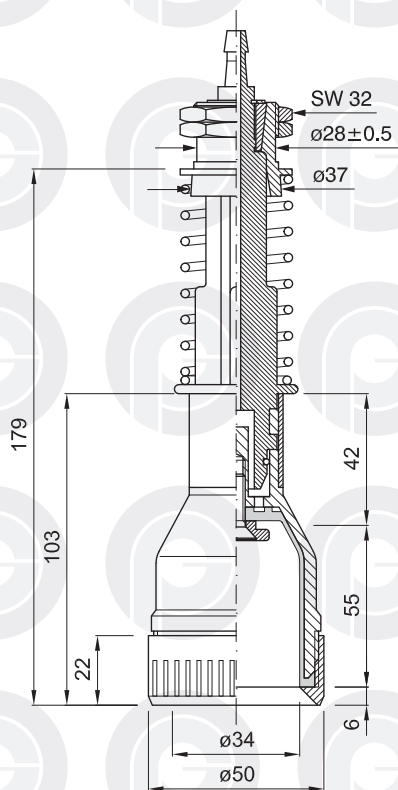

PROFILO INTERNO SCALA 1:1  
INTERNAL SECTION SCALE 1:1  
PROFIL INTERNE ECHELLE 1:1  
INNENPROFIL MASSTAB 1:1  
PERFIL INTERIOR ESCALA 1:1

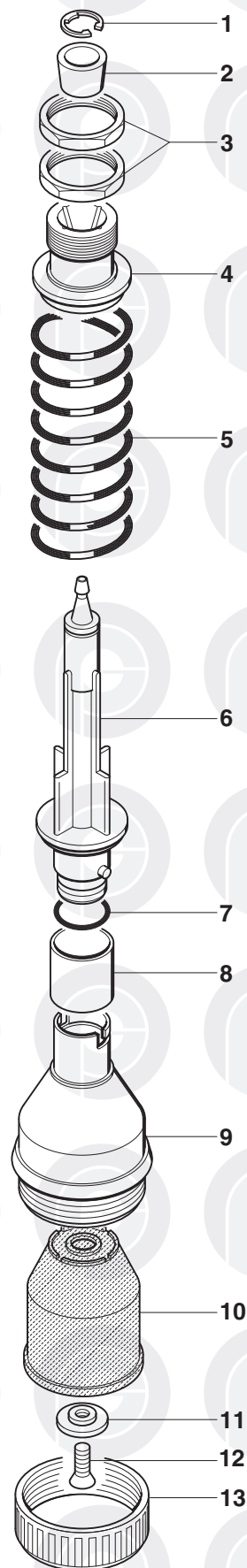

|    | COD.     | MATERIALE   | MATERIAL        | MATERIEL         | WERKSTOFF        | MATERIAL         |
|----|----------|-------------|-----------------|------------------|------------------|------------------|
| 1  | 032.0014 | AISI        | STAINLESS STEEL | ACIER INOXYDABLE | ROSTFREIER STAHL | ACERO INOXIDABLE |
| 2  | 025.0002 | PA          | PA              | PA               | PA               | PA               |
| 3  | 032.0015 | OTTONE      | BRASS           | LAITON           | MESSING          | LATON            |
| 4  | 026.0002 | PA          | PA              | PA               | PA               | PA               |
| 5  | 029.0008 | AISI        | STAINLESS STEEL | ACIER INOXYDABLE | ROSTFREIER STAHL | ACERO INOXIDABLE |
| 6  | 028.0010 | PA          | PA              | PA               | PA               | PA               |
| 7  | 057.0017 | GOMMA       | RUBBER          | CAOUTCHOUC       | GUMMI            | GOMA             |
| 8  | 026.0063 | PP          | PP              | PP               | PP               | PP               |
| 9  | 027.0054 | PA          | PA              | PA               | PA               | PA               |
| 10 | 040.0121 | GOMMA / TPU | RUBBER / TPU    | CAOUTCHOUC TPU   | GUMMI / TPU      | GOMA / TPU       |
| 11 | 030.0043 | PA          | PA              | PA               | PA               | PA               |
| 12 | 032.0012 | AISI        | STAINLESS STEEL | ACIER INOXYDABLE | ROSTFREIER STAHL | ACERO INOXIDABLE |
| 13 | 026.0106 | PA          | PA              | PA               | PA               | PA               |

**TESTINA PRENSILE**

PICK-UP HEAD

TETE DE PREHENSION

GREIFERKOPF

TULIPA

cod. 001.0042 ø 58

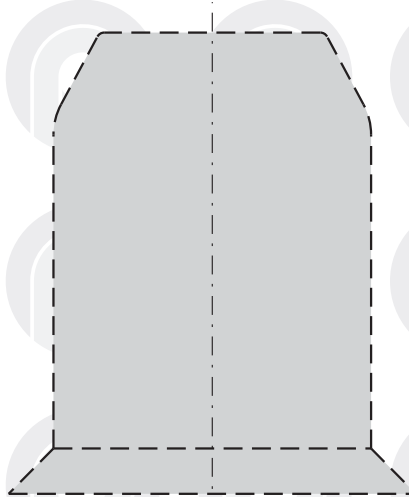
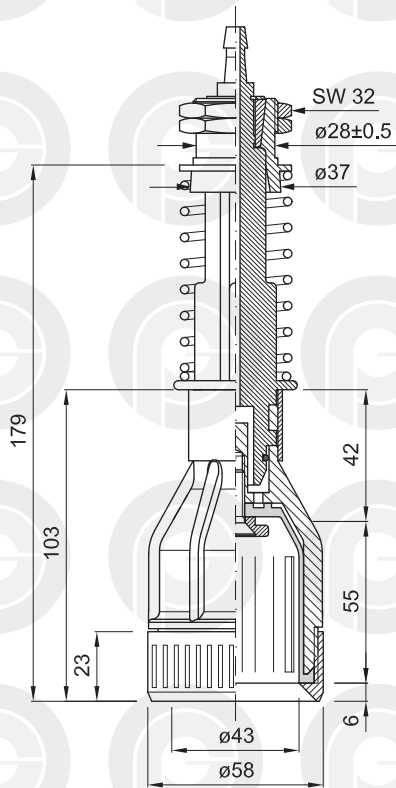

PROFILO INTERNO SCALA 1:1  
INTERNAL SECTION SCALE 1:1  
PROFIL INTERNE ECHELLE 1:1  
INNENPROFIL MASSTAB 1:1  
PERFIL INTERIOR ESCALA 1:1

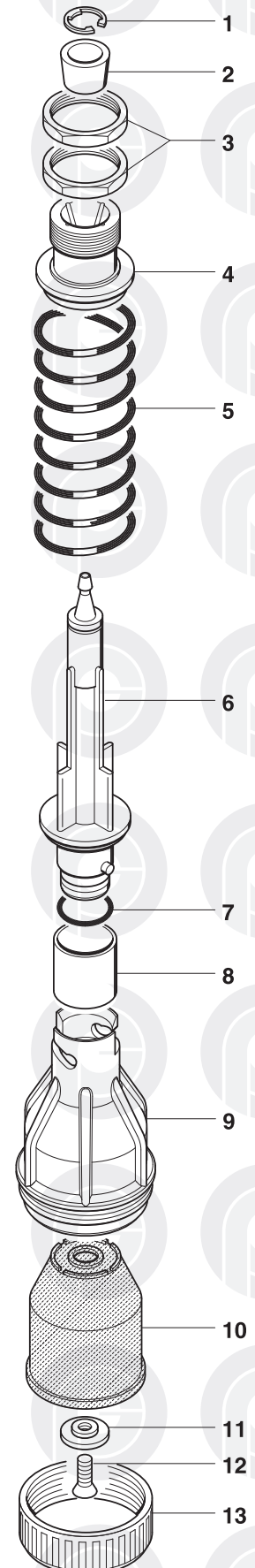

|    | COD.     | MATERIALE   | MATERIAL        | MATERIEL         | WERKSTOFF        | MATERIAL         |
|----|----------|-------------|-----------------|------------------|------------------|------------------|
| 1  | 032.0014 | AISI        | STAINLESS STEEL | ACIER INOXYDABLE | ROSTFREIER STAHL | ACERO INOXIDABLE |
| 2  | 025.0002 | PA          | PA              | PA               | PA               | PA               |
| 3  | 032.0015 | OTTONE      | BRASS           | LAITON           | MESSING          | LATON            |
| 4  | 026.0002 | PA          | PA              | PA               | PA               | PA               |
| 5  | 029.0008 | AISI        | STAINLESS STEEL | ACIER INOXYDABLE | ROSTFREIER STAHL | ACERO INOXIDABLE |
| 6  | 028.0010 | PA          | PA              | PA               | PA               | PA               |
| 7  | 057.0017 | GOMMA       | RUBBER          | CAOUTCHOUC       | GUMMI            | GOMA             |
| 8  | 026.0063 | PP          | PP              | PP               | PP               | PP               |
| 9  | 027.0035 | PA          | PA              | PA               | PA               | PA               |
| 10 | 040.0053 | GOMMA / TPU | RUBBER / TPU    | CAOUTCHOUC TPU   | GUMMI / TPU      | GOMA / TPU       |
| 11 | 030.0043 | PA          | PA              | PA               | PA               | PA               |
| 12 | 032.0012 | AISI        | STAINLESS STEEL | ACIER INOXYDABLE | ROSTFREIER STAHL | ACERO INOXIDABLE |
| 13 | 026.0064 | PA          | PA              | PA               | PA               | PA               |

**TESTINA PRENSILE**

PICK-UP HEAD

TETE DE PREHENSION

GREIFERKOPF

TULIPA

cod. 001.00421 ø 58

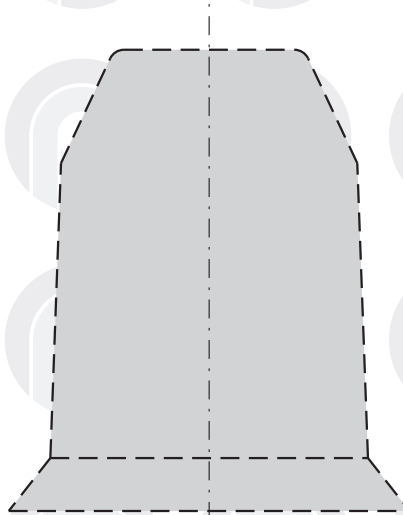
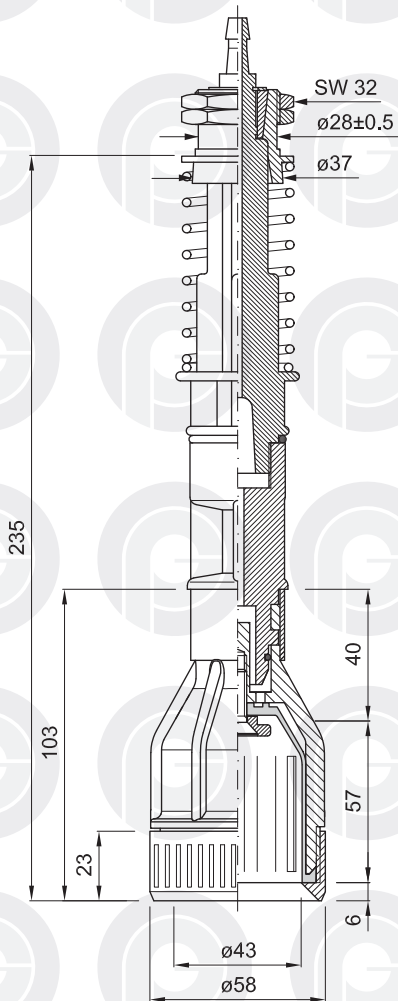

PROFILO INTERNO SCALA 1:1  
INTERNAL SECTION SCALE 1:1  
PROFIL INTERNE ECHELLE 1:1  
INNENPROFIL MASSTAB 1:1  
PERFIL INTERIOR ESCALA 1:1

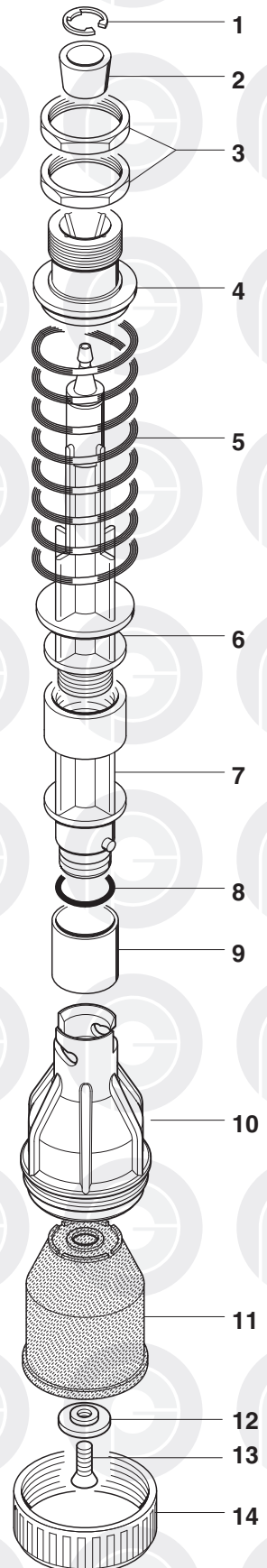

|    | COD.      | MATERIALE   | MATERIAL        | MATERIEL         | WERKSTOFF        | MATERIAL         |
|----|-----------|-------------|-----------------|------------------|------------------|------------------|
| 1  | 032.0014  | AISI        | STAINLESS STEEL | ACIER INOXYDABLE | ROSTFREIER STAHL | ACERO INOXIDABLE |
| 2  | 025.0002  | PA          | PA              | PA               | PA               | PA               |
| 3  | 032.0015  | AISI        | STAINLESS STEEL | ACIER INOXYDABLE | ROSTFREIER STAHL | ACERO INOXIDABLE |
| 4  | 026.0002  | PA          | PA              | PA               | PA               | PA               |
| 5  | 029.0008  | AISI        | STAINLESS STEEL | ACIER INOXYDABLE | ROSTFREIER STAHL | ACERO INOXIDABLE |
| 6  | 028.0037  | PA          | PA              | PA               | PA               | PA               |
| 7  | 028.0035  | PA          | PA              | PA               | PA               | PA               |
| 8  | 057.0017  | GOMMA       | RUBBER          | CAOUTCHOUC       | GUMMI            | GOMA             |
| 9  | 026.00631 | PP          | PP              | PP               | PP               | PP               |
| 10 | 027.0035  | PA          | PA              | PA               | PA               | PA               |
| 11 | 040.0053  | GOMMA / TPU | RUBBER / TPU    | CAOUTCHOUC TPU   | GUMMI / TPU      | GOMA / TPU       |
| 12 | 030.0043  | PA          | PA              | PA               | PA               | PA               |
| 13 | 032.0012  | AISI        | STAINLESS STEEL | ACIER INOXYDABLE | ROSTFREIER STAHL | ACERO INOXIDABLE |
| 14 | 026.0064  | PA          | PA              | PA               | PA               | PA               |

**TESTINA PRENSILE**

PICK-UP HEAD

TETE DE PREHENSION

GREIFERKOPF

TULIPA

cod. 001.00422 ø 58

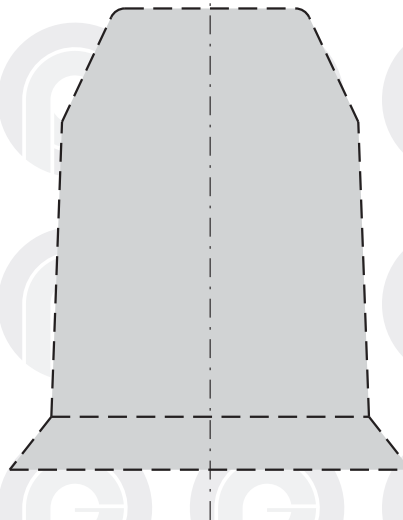
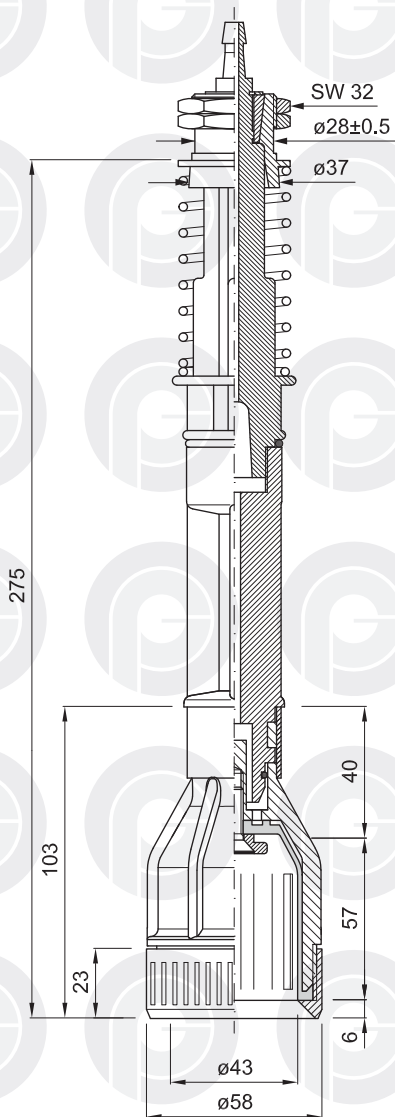

PROFILO INTERNO SCALA 1:1  
INTERNAL SECTION SCALE 1:1  
PROFIL INTERNE ECHELLE 1:1  
INNENPROFIL MASSTAB 1:1  
PERFIL INTERIOR ESCALA 1:1

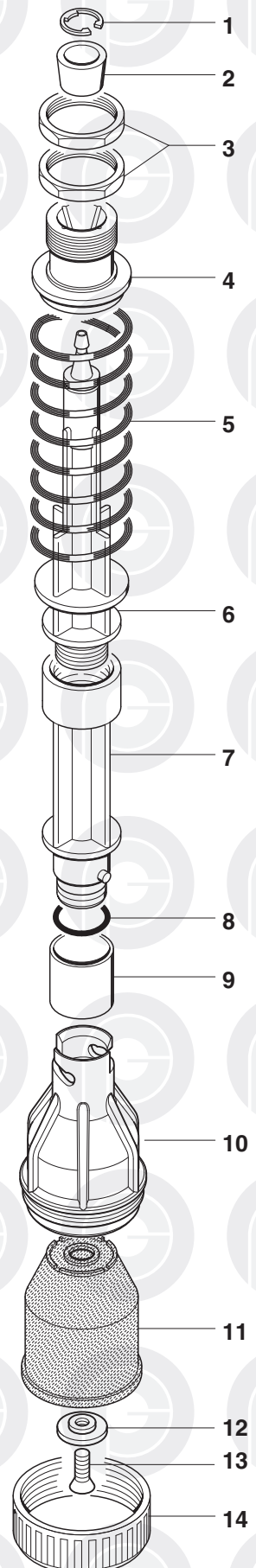

|    | COD.      | MATERIALE   | MATERIAL        | MATERIEL         | WERKSTOFF        | MATERIAL         |
|----|-----------|-------------|-----------------|------------------|------------------|------------------|
| 1  | 032.0014  | AISI        | STAINLESS STEEL | ACIER INOXYDABLE | ROSTFREIER STAHL | ACERO INOXIDABLE |
| 2  | 025.0002  | PA          | PA              | PA               | PA               | PA               |
| 3  | 032.0015  | AISI        | STAINLESS STEEL | ACIER INOXYDABLE | ROSTFREIER STAHL | ACERO INOXIDABLE |
| 4  | 026.0002  | PA          | PA              | PA               | PA               | PA               |
| 5  | 029.0008  | AISI        | STAINLESS STEEL | ACIER INOXYDABLE | ROSTFREIER STAHL | ACERO INOXIDABLE |
| 6  | 028.0037  | PA          | PA              | PA               | PA               | PA               |
| 7  | 028.0036  | PA          | PA              | PA               | PA               | PA               |
| 8  | 057.0017  | GOMMA       | RUBBER          | CAOUTCHOUC       | GUMMI            | GOMA             |
| 9  | 026.00631 | PP          | PP              | PP               | PP               | PP               |
| 10 | 027.0035  | PA          | PA              | PA               | PA               | PA               |
| 11 | 040.0053  | GOMMA / TPU | RUBBER / TPU    | CAOUTCHOUC TPU   | GUMMI / TPU      | GOMA / TPU       |
| 12 | 030.0043  | PA          | PA              | PA               | PA               | PA               |
| 13 | 032.0012  | AISI        | STAINLESS STEEL | ACIER INOXYDABLE | ROSTFREIER STAHL | ACERO INOXIDABLE |
| 14 | 026.0064  | PA          | PA              | PA               | PA               | PA               |

## TESTINA PRENSILE

PICK-UP HEAD

TETE DE PREHENSION

GREIFERKOPF

TULIPA

cod. 001.0043 ø 68

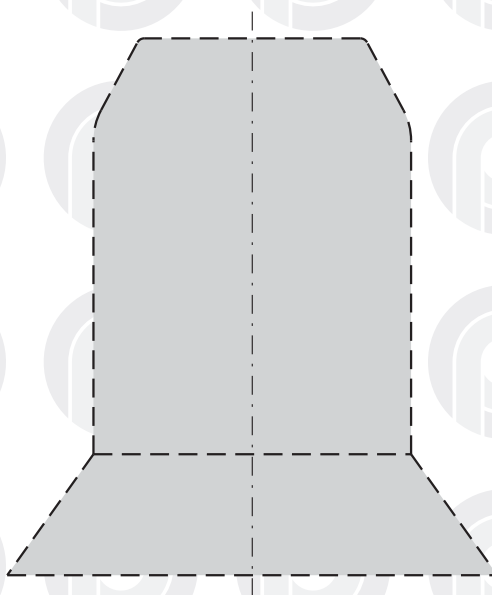
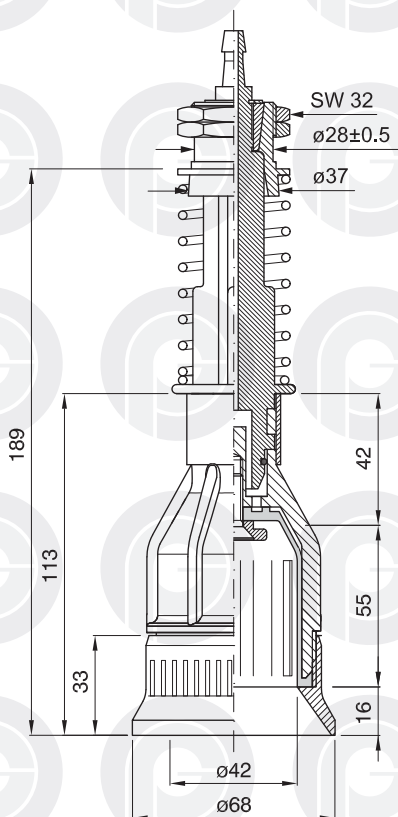

PROFILO INTERNO SCALA 1:1  
INTERNAL SECTION SCALE 1:1  
PROFIL INTERNE ECHELLE 1:1  
INNENPROFIL MASSTAB 1:1  
PERFIL INTERIOR ESCALA 1:1

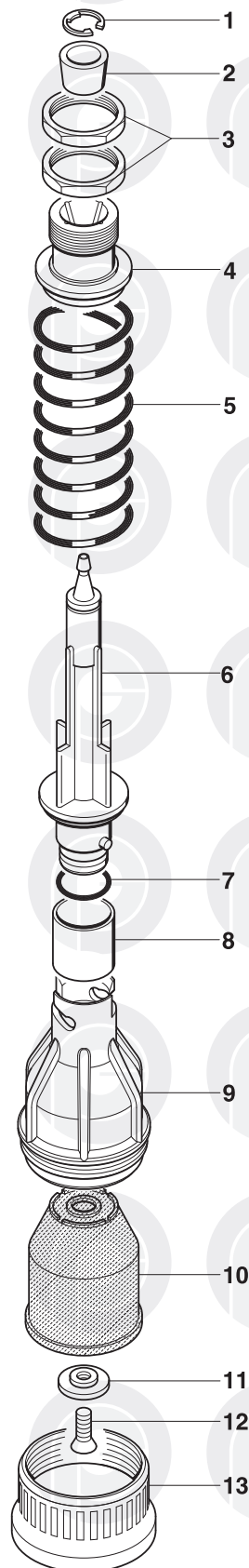

|    | COD.     | MATERIALE   | MATERIAL        | MATERIEL         | WERKSTOFF        | MATERIAL         |
|----|----------|-------------|-----------------|------------------|------------------|------------------|
| 1  | 032.0014 | AISI        | STAINLESS STEEL | ACIER INOXYDABLE | ROSTFREIER STAHL | ACERO INOXIDABLE |
| 2  | 025.0002 | PA          | PA              | PA               | PA               | PA               |
| 3  | 032.0015 | OTTONE      | BRASS           | LAITON           | MESSING          | LATON            |
| 4  | 026.0002 | PA          | PA              | PA               | PA               | PA               |
| 5  | 029.0008 | AISI        | STAINLESS STEEL | ACIER INOXYDABLE | ROSTFREIER STAHL | ACERO INOXIDABLE |
| 6  | 028.0010 | PA          | PA              | PA               | PA               | PA               |
| 7  | 057.0017 | GOMMA       | RUBBER          | CAOUTCHOUC       | GUMMI            | GOMA             |
| 8  | 026.0063 | PP          | PP              | PP               | PP               | PP               |
| 9  | 027.0035 | PA          | PA              | PA               | PA               | PA               |
| 10 | 040.0053 | GOMMA / TPU | RUBBER / TPU    | CAOUTCHOUC TPU   | GUMMI / TPU      | GOMA / TPU       |
| 11 | 030.0043 | PA          | PA              | PA               | PA               | PA               |
| 12 | 032.0012 | AISI        | STAINLESS STEEL | ACIER INOXYDABLE | ROSTFREIER STAHL | ACERO INOXIDABLE |
| 13 | 026.0065 | PA          | PA              | PA               | PA               | PA               |

**TESTINA PRENSILE**

PICK-UP HEAD

TETE DE PREHENSION

GREIFERKOPF

TULIPA

cod. 001.00431 ø 68

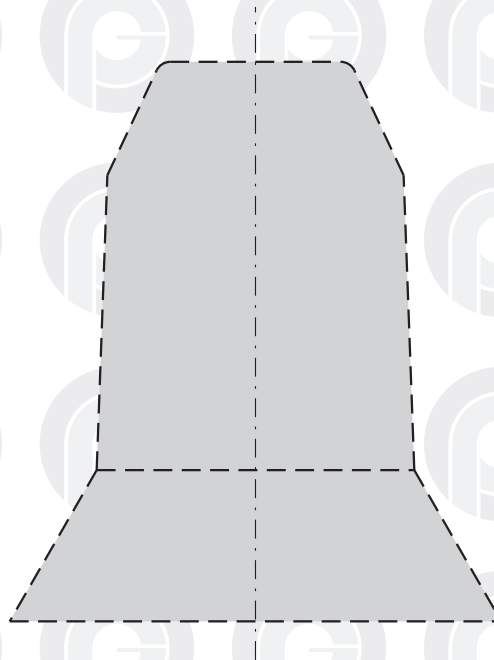
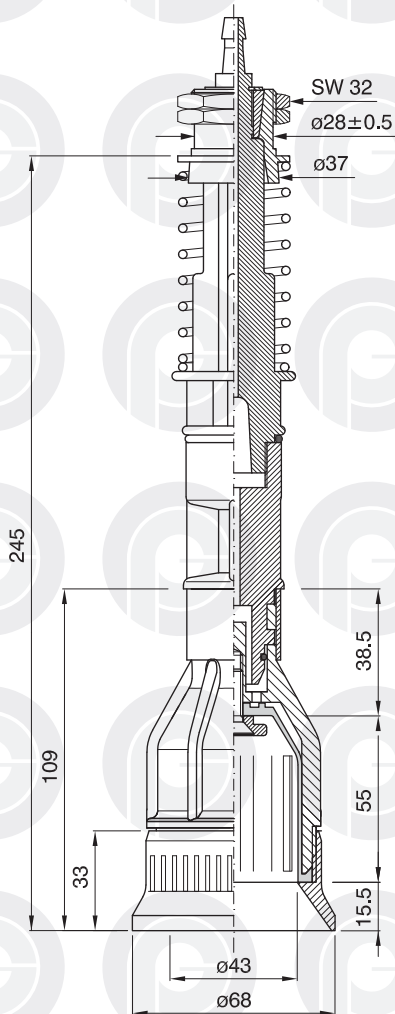

PROFILO INTERNO SCALA 1:1  
INTERNAL SECTION SCALE 1:1  
PROFIL INTERNE ECHELLE 1:1  
INNENPROFIL MASSTAB 1:1  
PERFIL INTERIOR ESCALA 1:1

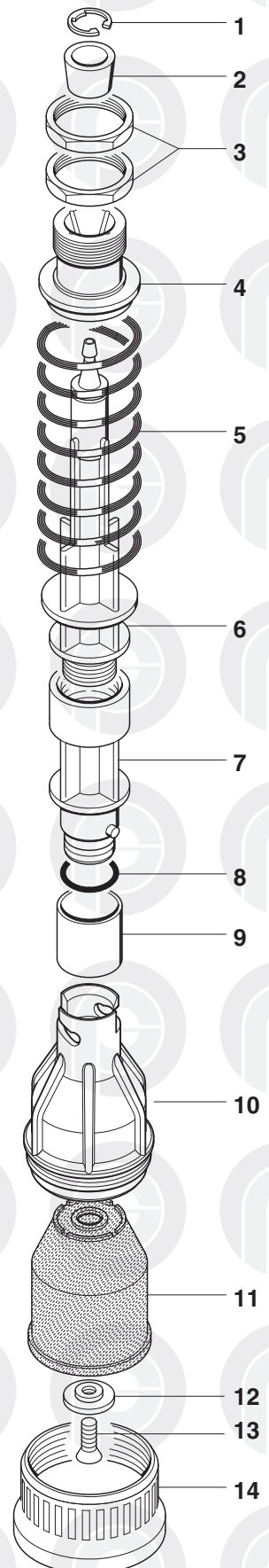

|    | COD.      | MATERIALE   | MATERIAL        | MATERIEL         | WERKSTOFF        | MATERIAL         |
|----|-----------|-------------|-----------------|------------------|------------------|------------------|
| 1  | 032.0014  | AISI        | STAINLESS STEEL | ACIER INOXYDABLE | ROSTFREIER STAHL | ACERO INOXIDABLE |
| 2  | 025.0002  | PA          | PA              | PA               | PA               | PA               |
| 3  | 032.0015  | AISI        | STAINLESS STEEL | ACIER INOXYDABLE | ROSTFREIER STAHL | ACERO INOXIDABLE |
| 4  | 026.0002  | PA          | PA              | PA               | PA               | PA               |
| 5  | 029.0008  | AISI        | STAINLESS STEEL | ACIER INOXYDABLE | ROSTFREIER STAHL | ACERO INOXIDABLE |
| 6  | 028.0037  | PA          | PA              | PA               | PA               | PA               |
| 7  | 028.0035  | PA          | PA              | PA               | PA               | PA               |
| 8  | 057.0017  | GOMMA       | RUBBER          | CAOUTCHOUC       | GUMMI            | GOMA             |
| 9  | 026.00631 | PP          | PP              | PP               | PP               | PP               |
| 10 | 027.0035  | PA          | PA              | PA               | PA               | PA               |
| 11 | 040.0053  | GOMMA / TPU | RUBBER / TPU    | CAOUTCHOUC TPU   | GUMMI / TPU      | GOMA / TPU       |
| 12 | 030.0043  | PA          | PA              | PA               | PA               | PA               |
| 13 | 032.0012  | AISI        | STAINLESS STEEL | ACIER INOXYDABLE | ROSTFREIER STAHL | ACERO INOXIDABLE |
| 14 | 026.0065  | PA          | PA              | PA               | PA               | PA               |

## TESTINA PRENSILE

## PICK-UP HEAD

## TETE DE PREHENSION

## GREIFERKOPF

## TULIPA

**cod. 001.00432 ø 68**

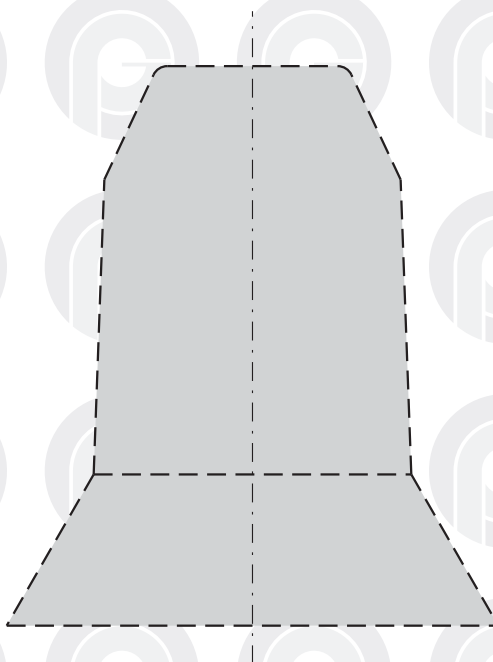
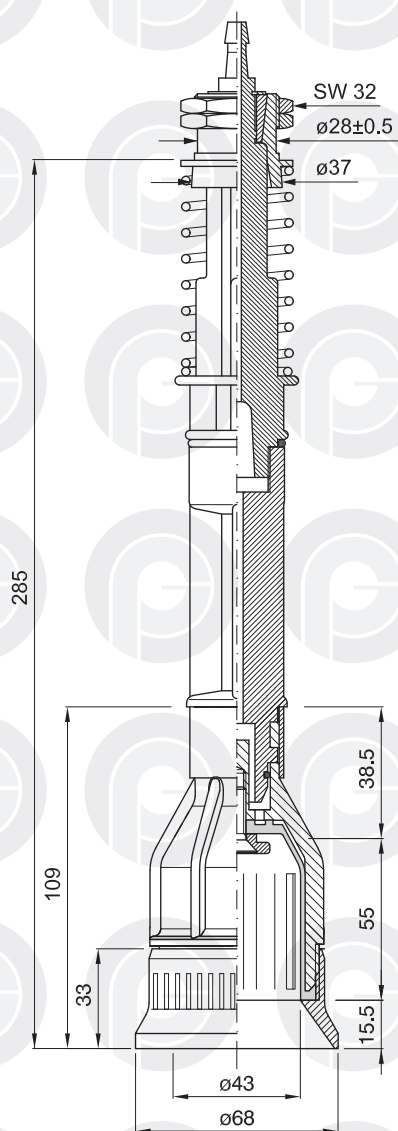

PROFILO INTERNO SCALA 1:1  
INTERNAL SECTION SCALE 1:1  
PROFIL INTERNE ECHELLE 1:1  
INNENPROFIL MASSTAB 1:1  
PERFIL INTERIOR ESCALA 1:1

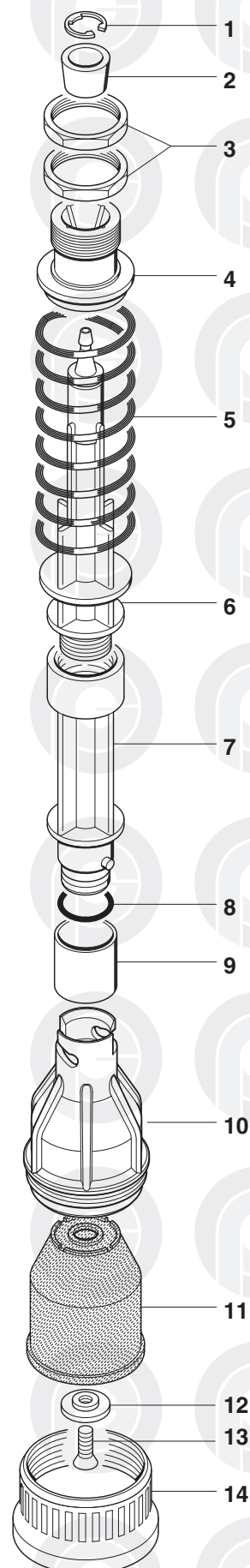

|    | COD.      | MATERIALE   | MATERIAL        | MATERIEL         | WERKSTOFF        | MATERIAL         |
|----|-----------|-------------|-----------------|------------------|------------------|------------------|
| 1  | 032.0014  | AlSi        | STAINLESS STEEL | ACIER INOXYDABLE | ROSTFREIER STAHL | ACERO INOXIDABLE |
| 2  | 025.0002  | PA          | PA              | PA               | PA               | PA               |
| 3  | 032.0015  | AlSi        | STAINLESS STEEL | ACIER INOXYDABLE | ROSTFREIER STAHL | ACERO INOXIDABLE |
| 4  | 026.0002  | PA          | PA              | PA               | PA               | PA               |
| 5  | 029.0008  | AlSi        | STAINLESS STEEL | ACIER INOXYDABLE | ROSTFREIER STAHL | ACERO INOXIDABLE |
| 6  | 028.0037  | PA          | PA              | PA               | PA               | PA               |
| 7  | 028.0036  | PA          | PA              | PA               | PA               | PA               |
| 8  | 057.0017  | GOMMA       | RUBBER          | CAOUTCHOUC       | GUMMI            | GOMA             |
| 9  | 026.00631 | PP          | PP              | PP               | PP               | PP               |
| 10 | 027.0035  | PA          | PA              | PA               | PA               | PA               |
| 11 | 040.0053  | GOMMA / TPU | RUBBER / TPU    | CAOUTCHOUC TPU   | GUMMI / TPU      | GOMA / TPU       |
| 12 | 030.0043  | PA          | PA              | PA               | PA               | PA               |
| 13 | 032.0012  | AlSi        | STAINLESS STEEL | ACIER INOXYDABLE | ROSTFREIER STAHL | ACERO INOXIDABLE |
| 14 | 026.0065  | PA          | PA              | PA               | PA               | PA               |

## TESTINA PRENSILE

PICK-UP HEAD

TETE DE PREHENSION

GREIFERKOPF

TULIPA

cod. 001.0108 ø 58

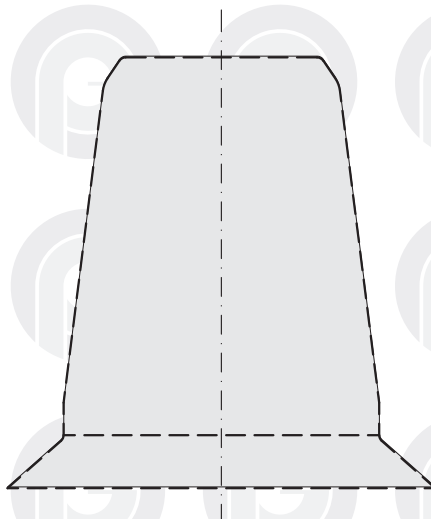
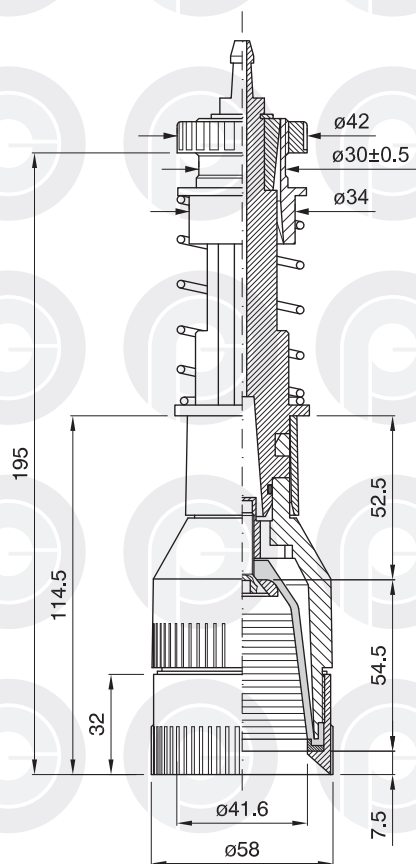

PROFILO INTERNO SCALA 1:1  
INTERNAL SECTION SCALE 1:1  
PROFIL INTERNE ECHELLE 1:1  
INNENPROFIL MASSTAB 1:1  
PERFIL INTERIOR ESCALA 1:1

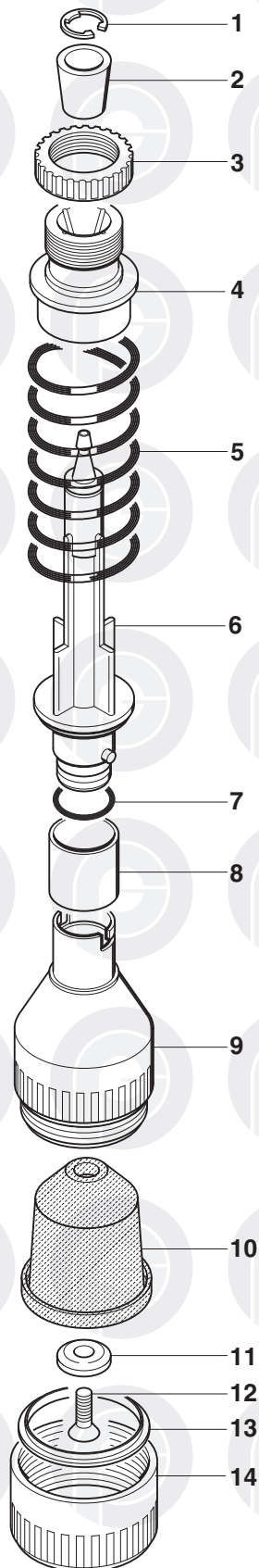

|    | COD.     | MATERIALE | MATERIAL        | MATERIEL         | WERKSTOFF        | MATERIAL         |
|----|----------|-----------|-----------------|------------------|------------------|------------------|
| 1  | 032.0056 | AISI      | STAINLESS STEEL | ACIER INOXYDABLE | ROSTFREIER STAHL | ACERO INOXIDABLE |
| 2  | 025.0008 | PA        | PA              | PA               | PA               | PA               |
| 3  | 026.0007 | PA        | PA              | PA               | PA               | PA               |
| 4  | 026.0008 | PA        | PA              | PA               | PA               | PA               |
| 5  | 029.0032 | AISI      | STAINLESS STEEL | ACIER INOXYDABLE | ROSTFREIER STAHL | ACERO INOXIDABLE |
| 6  | 028.0047 | PA        | PA              | PA               | PA               | PA               |
| 7  | 057.0017 | GOMMA     | RUBBER          | CAOUTCHOUC       | GUMMI            | GOMA             |
| 8  | 026.0132 | PP        | PP              | PP               | PP               | PP               |
| 9  | 027.0085 | PA        | PA              | PA               | PA               | PA               |
| 10 | 040.0154 | TPU       | TPU             | TPU              | TPU              | TPU              |
| 11 | 030.0040 | PA        | PA              | PA               | PA               | PA               |
| 12 | 032.0057 | AISI      | STAINLESS STEEL | ACIER INOXYDABLE | ROSTFREIER STAHL | ACERO INOXIDABLE |
| 13 | 032.0418 | AISI      | STAINLESS STEEL | ACIER INOXYDABLE | ROSTFREIER STAHL | ACERO INOXIDABLE |
| 14 | 026.0133 | PA        | PA              | PA               | PA               | PA               |

## TESTINA PRENSILE

PICK-UP HEAD

TETE DE PREHENSION

GREIFERKOPF

TULIPA

cod. 001.0114 ø 58

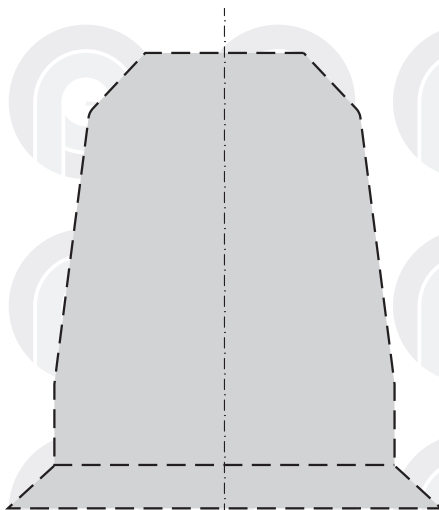
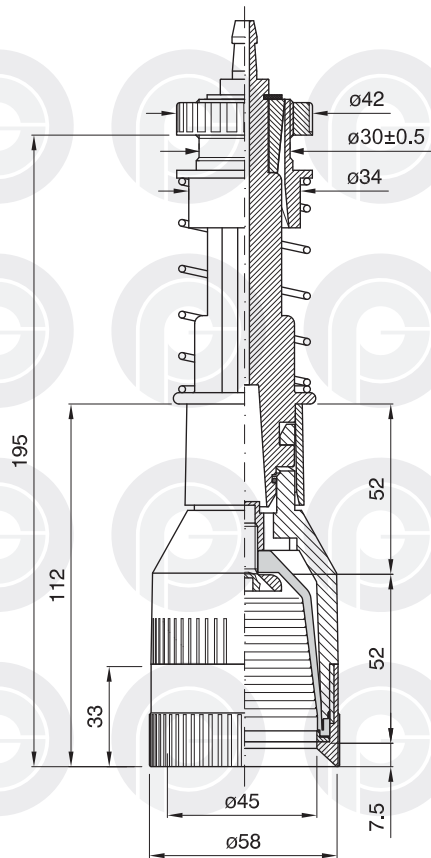

PROFILO INTERNO SCALA 1:1  
INTERNAL SECTION SCALE 1:1  
PROFIL INTERNE ECHELLE 1:1  
INNENPROFIL MASSTAB 1:1  
PERFIL INTERIOR ESCALA 1:1

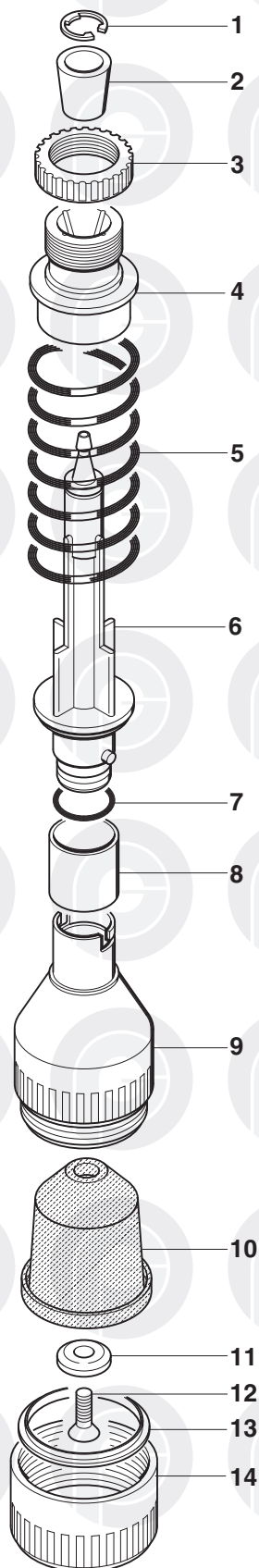

|    | COD.     | MATERIALE | MATERIAL        | MATERIEL         | WERKSTOFF        | MATERIAL         |
|----|----------|-----------|-----------------|------------------|------------------|------------------|
| 1  | 032.0056 | AISI      | STAINLESS STEEL | ACIER INOXYDABLE | ROSTFREIER STAHL | ACERO INOXIDABLE |
| 2  | 025.0008 | PA        | PA              | PA               | PA               | PA               |
| 3  | 026.0007 | PA        | PA              | PA               | PA               | PA               |
| 4  | 026.0008 | PA        | PA              | PA               | PA               | PA               |
| 5  | 029.0032 | AISI      | STAINLESS STEEL | ACIER INOXYDABLE | ROSTFREIER STAHL | ACERO INOXIDABLE |
| 6  | 028.0047 | PA        | PA              | PA               | PA               | PA               |
| 7  | 057.0017 | GOMMA     | RUBBER          | CAOUTCHOUC       | GUMMI            | GOMA             |
| 8  | 026.0132 | PP        | PP              | PP               | PP               | PP               |
| 9  | 027.0090 | PA        | PA              | PA               | PA               | PA               |
| 10 | 040.0155 | TPU       | TPU             | TPU              | TPU              | TPU              |
| 11 | 030.0040 | PA        | PA              | PA               | PA               | PA               |
| 12 | 032.0057 | AISI      | STAINLESS STEEL | ACIER INOXYDABLE | ROSTFREIER STAHL | ACERO INOXIDABLE |
| 13 | 032.0419 | AISI      | STAINLESS STEEL | ACIER INOXYDABLE | ROSTFREIER STAHL | ACERO INOXIDABLE |
| 14 | 026.0138 | PA        | PA              | PA               | PA               | PA               |

**TESTINA PRENSILE**

PICK-UP HEAD

TETE DE PREHENSION

GREIFERKOPF

TULIPA

cod. 001.0051 ø 55/60/68

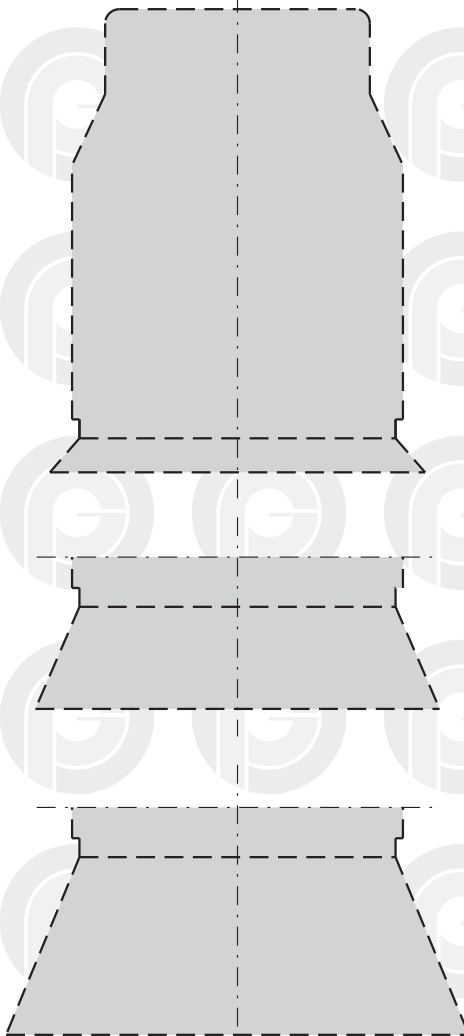
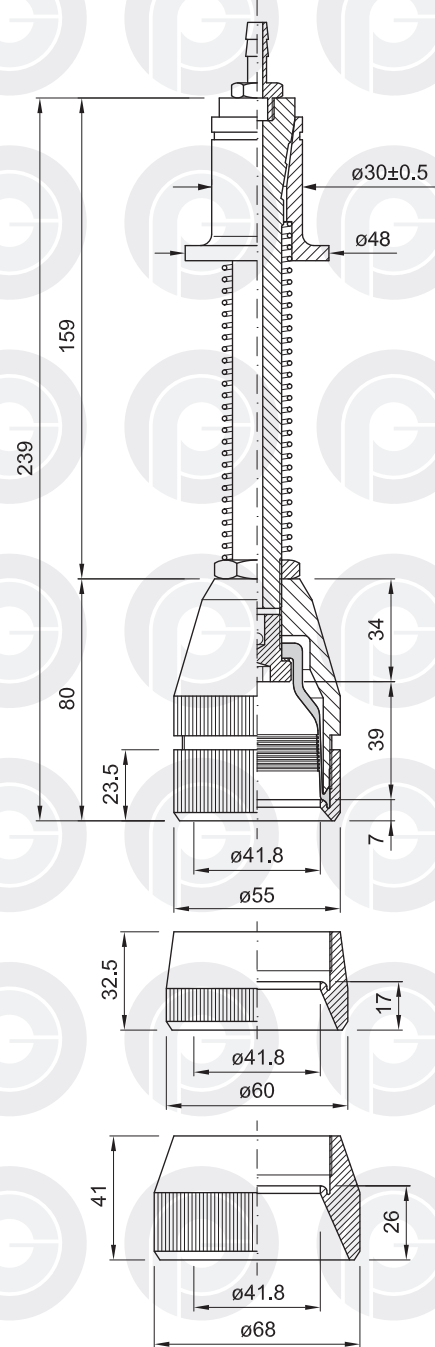

PROFILO INTERNO SCALA 1:1  
INTERNAL SECTION SCALE 1:1  
PROFIL INTERNE ECHELLE 1:1  
INNENPROFIL MASSTAB 1:1  
PERFIL INTERIOR ESCALA 1:1

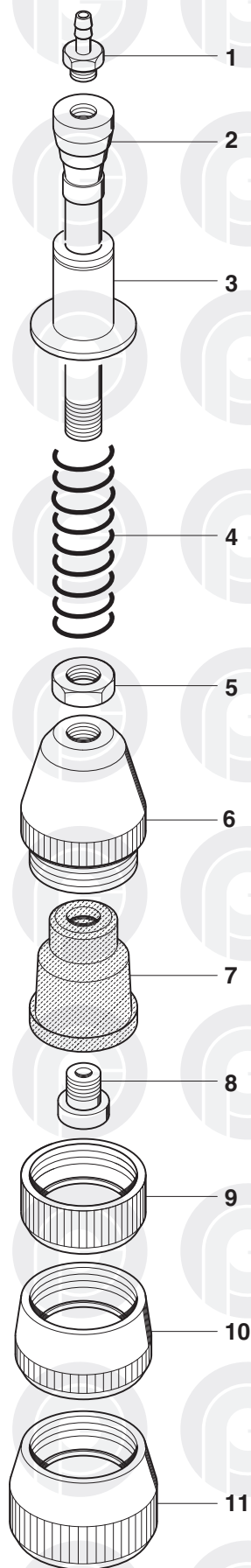

|    | COD.     | MATERIALE   | MATERIAL        | MATERIEL         | WERKSTOFF        | MATERIAL         |
|----|----------|-------------|-----------------|------------------|------------------|------------------|
| 1  | 024.0001 | OTTONE      | BRASS           | LAITON           | MESSING          | LATON            |
| 2  | 028.0027 | AL          | AL              | AL               | AL               | AL               |
| 3  | 026.0004 | PA          | PA              | PA               | PA               | PA               |
| 4  | 029.0019 | AISI        | STAINLESS STEEL | ACIER INOXYDABLE | ROSTFREIER STAHL | ACERO INOXIDABLE |
| 5  | 032.0024 | OTTONE      | BRASS           | LAITON           | MESSING          | LATON            |
| 6  | 027.0042 | PA          | PA              | PA               | PA               | PA               |
| 7  | 040.0093 | GOMMA / TPU | RUBBER / TPU    | CAOUTCHOUC TPU   | GUMMI / TPU      | GOMA / TPU       |
| 8  | 032.0019 | PA          | PA              | PA               | PA               | PA               |
| 9  | 026.0084 | PA          | PA              | PA               | PA               | PA               |
| 10 | 026.0090 | PA          | PA              | PA               | PA               | PA               |
| 11 | 026.0098 | PA          | PA              | PA               | PA               | PA               |

**TESTINA PRENSILE**

PICK-UP HEAD

TETE DE PREHENSION

GREIFERKOPF

TULIPA

cod. 001.0052 ø 55/60/68

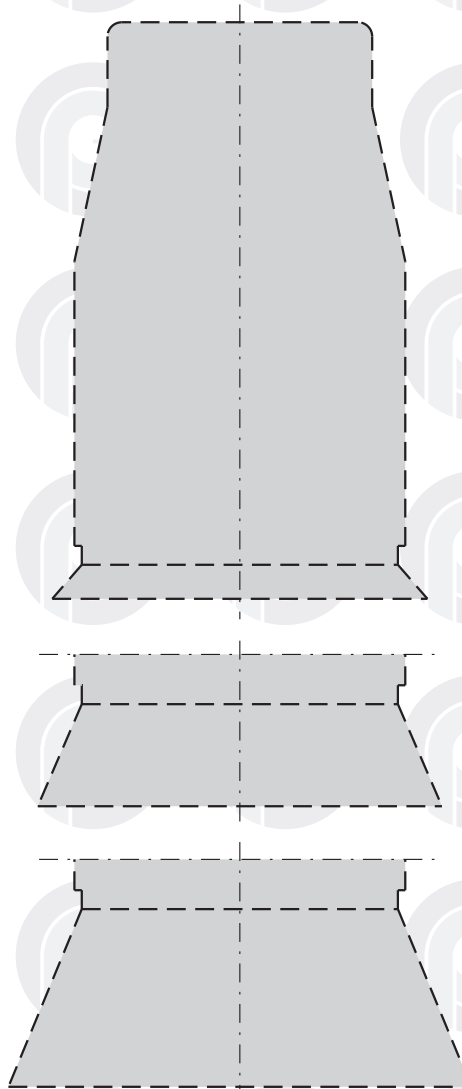
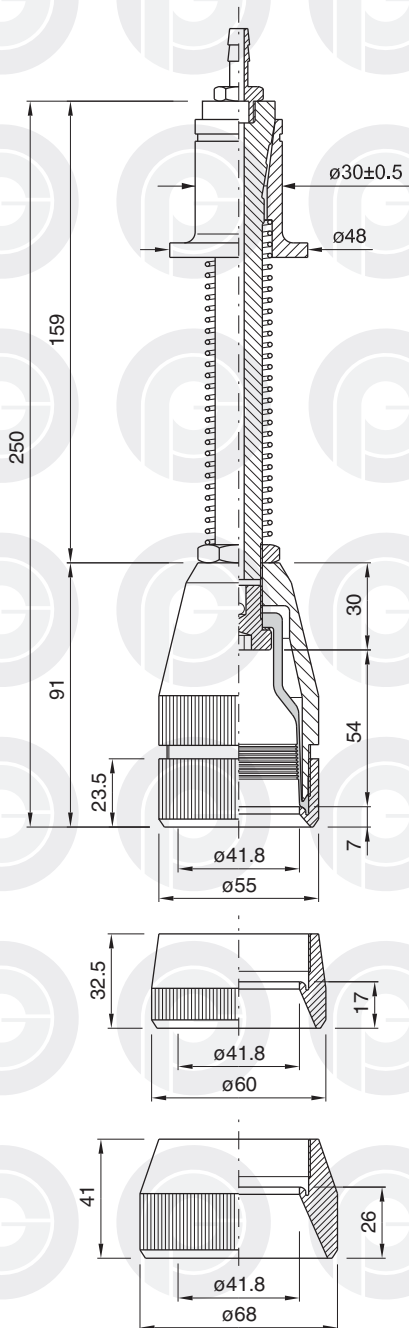

PROFILO INTERNO SCALA 1:1  
INTERNAL SECTION SCALE 1:1  
PROFIL INTERNE ECHELLE 1:1  
INNENPROFIL MASSTAB 1:1  
PERFIL INTERIOR ESCALA 1:1

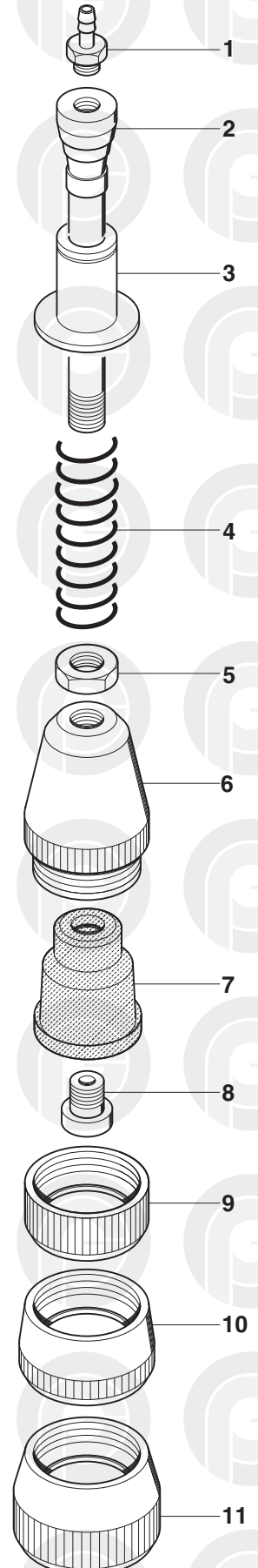

|    | COD.     | MATERIALE   | MATERIAL        | MATERIEL         | WERKSTOFF        | MATERIAL         |
|----|----------|-------------|-----------------|------------------|------------------|------------------|
| 1  | 024.0001 | OTTONE      | BRASS           | LAITON           | MESSING          | LATON            |
| 2  | 028.0027 | AL          | AL              | AL               | AL               | AL               |
| 3  | 026.0004 | PA          | PA              | PA               | PA               | PA               |
| 4  | 029.0019 | AISI        | STAINLESS STEEL | ACIER INOXYDABLE | ROSTFREIER STAHL | ACERO INOXIDABLE |
| 5  | 032.0024 | OTTONE      | BRASS           | LAITON           | MESSING          | LATON            |
| 6  | 027.0043 | PA          | PA              | PA               | PA               | PA               |
| 7  | 040.0084 | GOMMA / TPU | RUBBER / TPU    | CAOUTCHOUC TPU   | GUMMI / TPU      | GOMA / TPU       |
| 8  | 032.0019 | PA          | PA              | PA               | PA               | PA               |
| 9  | 026.0084 | PA          | PA              | PA               | PA               | PA               |
| 10 | 026.0090 | PA          | PA              | PA               | PA               | PA               |
| 11 | 026.0098 | PA          | PA              | PA               | PA               | PA               |

**TESTINA PRENSILE**

PICK-UP HEAD

TÊTE DE PRÉHENSION

GREIFERKOPF

TULIPA

cod. 001.0120 ø 55

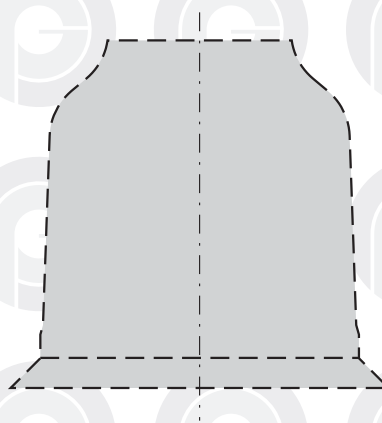
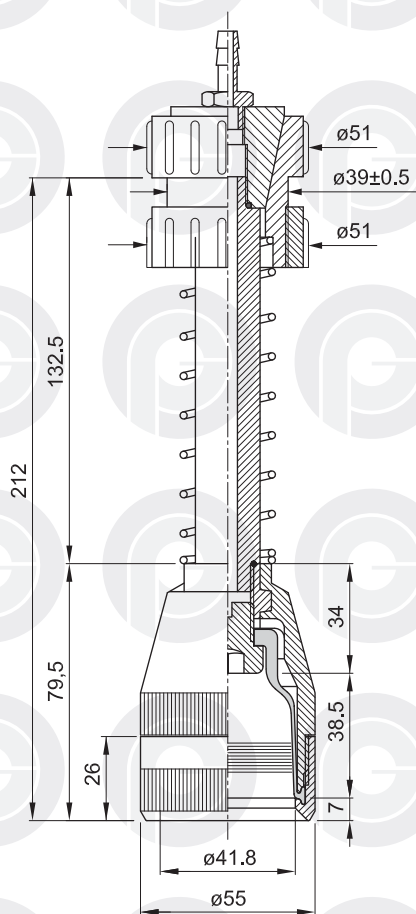

PROFILO INTERNO SCALA 1:1  
INTERNAL SECTION SCALE 1:1  
INNENPROFIL MASSTAB 1:1

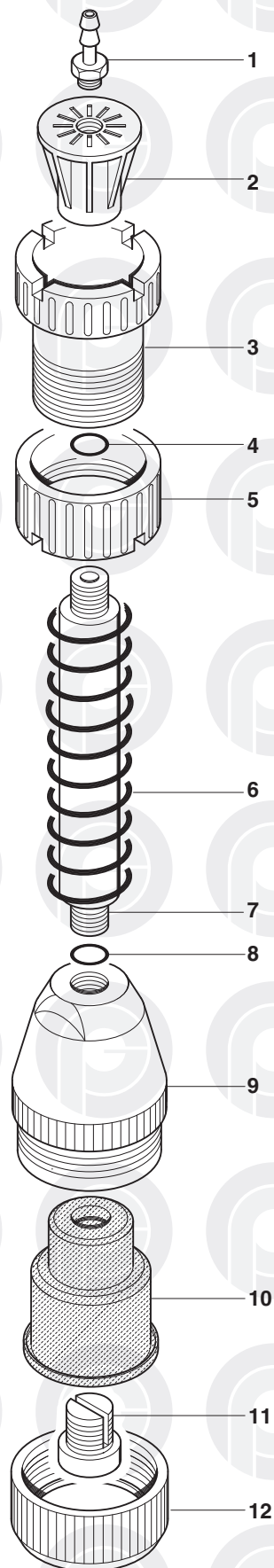

|    | COD.     | MATERIALE | MATERIAL        | MATERIEL         | WERKSTOFF        | MATERIAL         |
|----|----------|-----------|-----------------|------------------|------------------|------------------|
| 1  | 024.0001 | OTTONE    | BRASS           | LAITON           | MESSING          | LATON            |
| 2  | 025.0001 | PA        | PA              | PA               | PA               | PA               |
| 3  | 026.0001 | PA        | PA              | PA               | PA               | PA               |
| 4  | 057.0033 | GOMMA     | RUBBER          | CAOUTCHOUC       | GUMMI            | GOMA             |
| 5  | 026.0011 | PA        | PA              | PA               | PA               | PA               |
| 6  | 029.0001 | AISI      | STAINLESS STEEL | ACIER INOXYDABLE | ROSTFREIER STAHL | ACERO INOXIDABLE |
| 7  | 028.0019 | AL        | AL              | AL               | AL               | AL               |
| 8  | 057.0012 | GOMMA     | RUBBER          | CAOUTCHOUC       | GUMMI            | GOMA             |
| 9  | 027.0042 | PA        | PA              | PA               | PA               | PA               |
| 10 | 040.0093 | TPU       | TPU             | TPU              | TPU              | TPU              |
| 11 | 032.0019 | PA        | PA              | PA               | PA               | PA               |
| 12 | 026.0084 | PA        | PA              | PA               | PA               | PA               |

**TESTINA PRENSILE**

PICK-UP HEAD

TETE DE PREHENSION

GREIFERKOPF

TULIPA

cod. 001.0058 ø 72

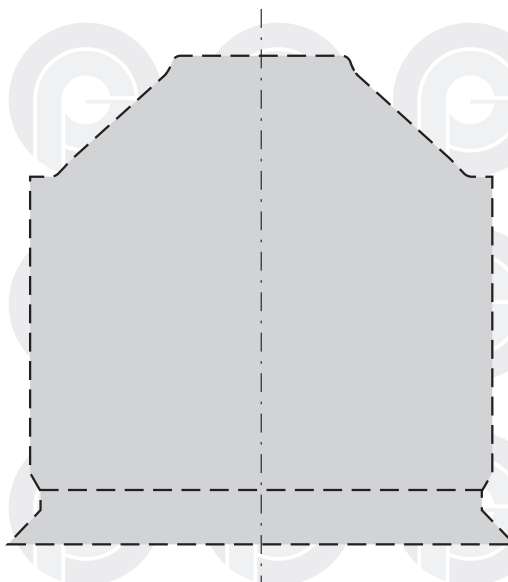
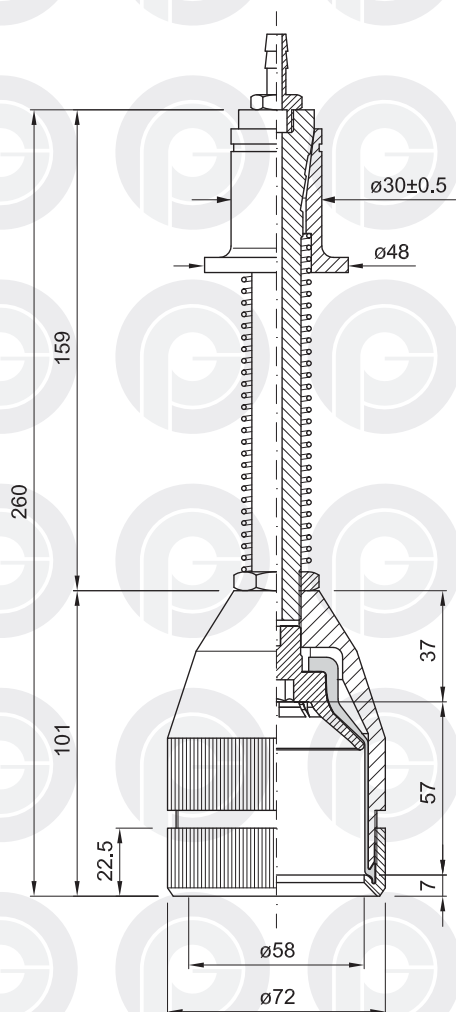

PROFILO INTERNO SCALA 1:1  
INTERNAL SECTION SCALE 1:1  
PROFIL INTERNE ECHELLE 1:1  
INNENPROFIL MASSTAB 1:1  
PERFIL INTERIOR ESCALA 1:1

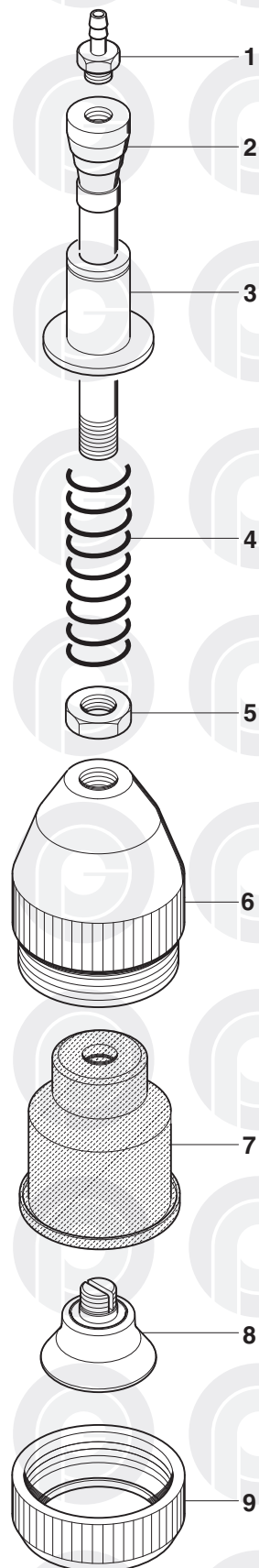

|   | COD.     | MATERIALE   | MATERIAL        | MATERIEL         | WERKSTOFF        | MATERIAL         |
|---|----------|-------------|-----------------|------------------|------------------|------------------|
| 1 | 024.0001 | OTTONE      | BRASS           | LAITON           | MESSING          | LATON            |
| 2 | 028.0027 | AL          | AL              | AL               | AL               | AL               |
| 3 | 026.0004 | PA          | PA              | PA               | PA               | PA               |
| 4 | 029.0019 | AISI        | STAINLESS STEEL | ACIER INOXYDABLE | ROSTFREIER STAHL | ACERO INOXIDABLE |
| 5 | 032.0024 | OTTONE      | BRASS           | LAITON           | MESSING          | LATON            |
| 6 | 027.0046 | PA          | PA              | PA               | PA               | PA               |
| 7 | 040.0071 | GOMMA / TPU | RUBBER / TPU    | CAOUTCHOUC TPU   | GUMMI / TPU      | GOMA / TPU       |
| 8 | 030.0044 | PA          | PA              | PA               | PA               | PA               |
| 9 | 026.0100 | PA          | PA              | PA               | PA               | PA               |

**TESTINA PRENSILE**

PICK-UP HEAD

TETE DE PREHENSION

GREIFERKOPF

TULIPA

cod. 001.00581 ø 70

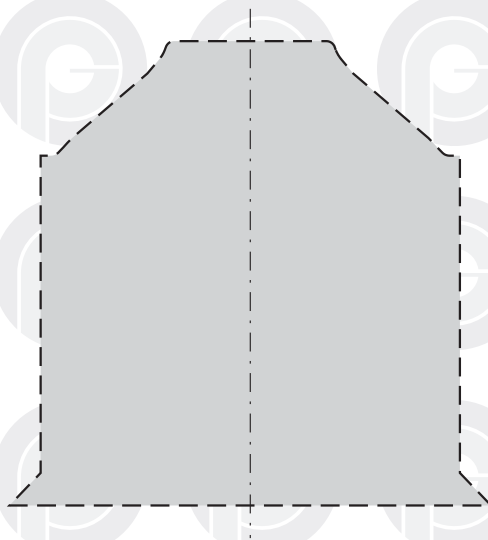
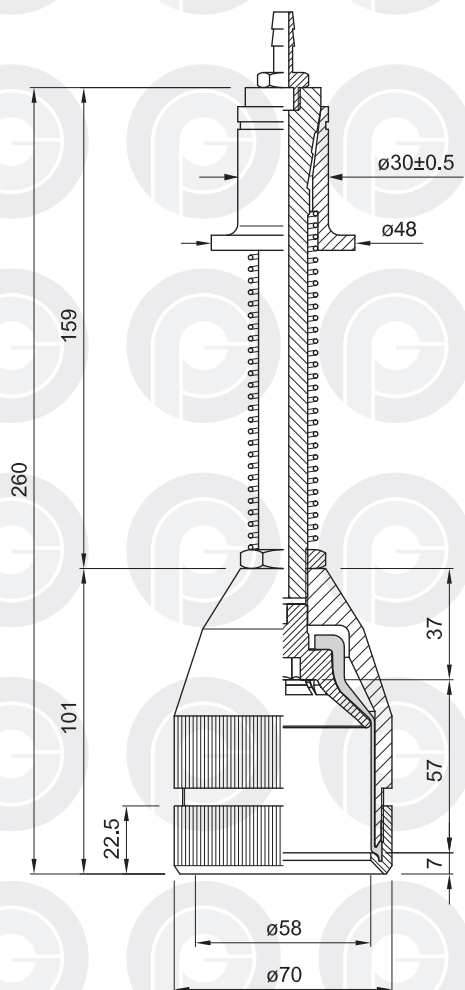

PROFILO INTERNO SCALA 1:1  
INTERNAL SECTION SCALE 1:1  
PROFIL INTERNE ECHELLE 1:1  
INNENPROFIL MASSTAB 1:1  
PERFIL INTERIOR ESCALA 1:1

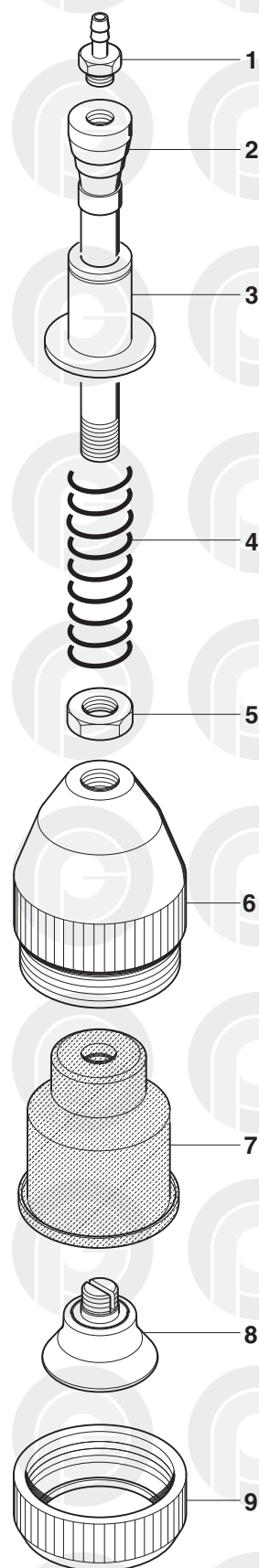

|   | COD.     | MATERIALE   | MATERIAL        | MATERIEL         | WERKSTOFF        | MATERIAL         |
|---|----------|-------------|-----------------|------------------|------------------|------------------|
| 1 | 024.0001 | OTTONE      | BRASS           | LAITON           | MESSING          | LATON            |
| 2 | 028.0027 | AL          | AL              | AL               | AL               | AL               |
| 3 | 026.0004 | PA          | PA              | PA               | PA               | PA               |
| 4 | 029.0019 | AISI        | STAINLESS STEEL | ACIER INOXYDABLE | ROSTFREIER STAHL | ACERO INOXIDABLE |
| 5 | 032.0024 | OTTONE      | BRASS           | LAITON           | MESSING          | LATON            |
| 6 | 027.0046 | PA          | PA              | PA               | PA               | PA               |
| 7 | 040.0071 | GOMMA / TPU | RUBBER / TPU    | CAOUTCHOUC TPU   | GUMMI / TPU      | GOMA / TPU       |
| 8 | 030.0044 | PA          | PA              | PA               | PA               | PA               |
| 9 | 026.0100 | AISI        | STAINLESS STEEL | ACIER INOXYDABLE | ROSTFREIER STAHL | ACERO INOXIDABLE |

**TESTINA PRENSILE**

PICK-UP HEAD

TETE DE PREHENSION

GREIFERKOPF

TULIPA

cod. 001.0067 ø 80

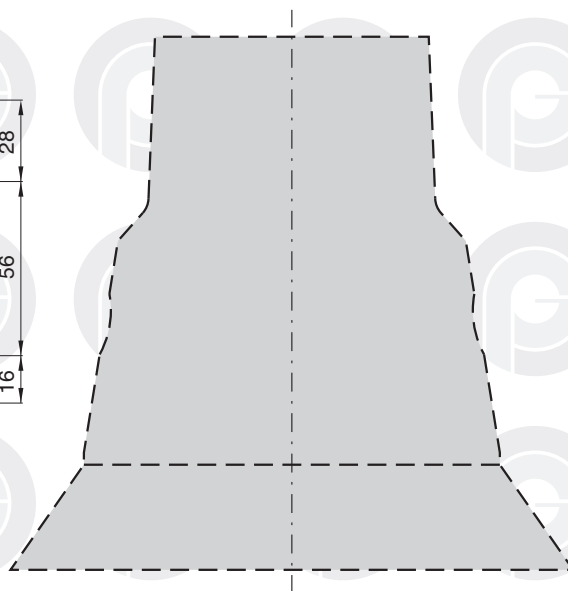
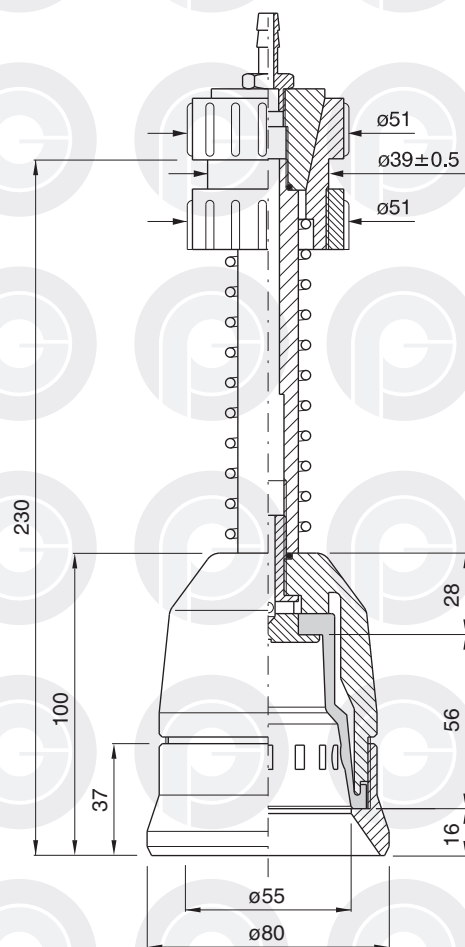

PROFILO INTERNO SCALA 1:1  
INTERNAL SECTION SCALE 1:1  
PROFIL INTERNE ECHELLE 1:1  
INNENPROFIL MASSTAB 1:1  
PERFIL INTERIOR ESCALA 1:1

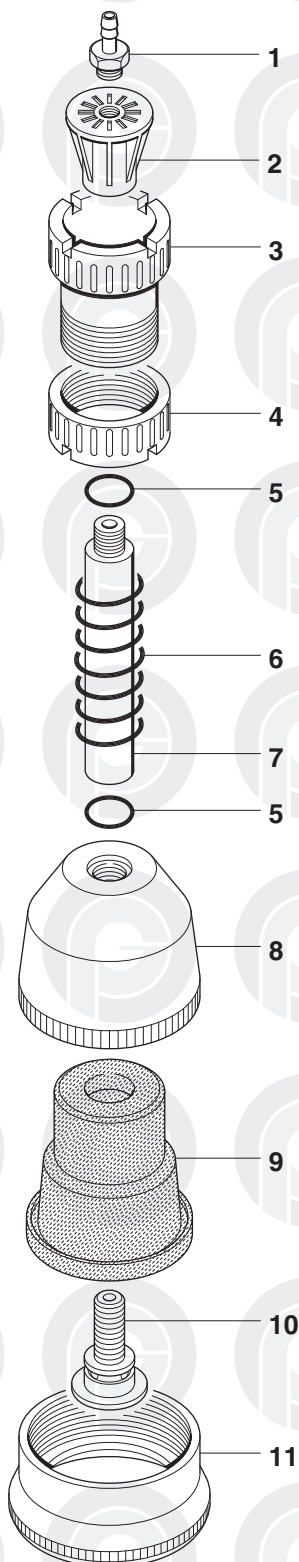

|    | COD.     | MATERIALE | MATERIAL        | MATERIEL         | WERKSTOFF        | MATERIAL         |
|----|----------|-----------|-----------------|------------------|------------------|------------------|
| 1  | 024.0001 | OTTONE    | BRASS           | LAITON           | MESSING          | LATON            |
| 2  | 025.0001 | PA        | PA              | PA               | PA               | PA               |
| 3  | 026.0001 | PA        | PA              | PA               | PA               | PA               |
| 4  | 026.0011 | PA        | PA              | PA               | PA               | PA               |
| 5  | 057.0033 | GOMMA     | RUBBER          | CAOUTCHOUC       | GUMMI            | GOMA             |
| 6  | 029.0001 | AISI      | STAINLESS STEEL | ACIER INOXYDABLE | ROSTFREIER STAHL | ACERO INOXIDABLE |
| 7  | 028.0008 | AL        | AL              | AL               | AL               | AL               |
| 8  | 027.0053 | PA        | PA              | PA               | PA               | PA               |
| 9  | 040.0123 | GOMMA     | RUBBER          | CAOUTCHOUC       | GUMMI            | GOMA             |
| 10 | 032.0028 | OTTONE    | BRASS           | LAITON           | MESSING          | LATON            |
| 11 | 026.0105 | PA        | PA              | PA               | PA               | PA               |

## TESTINA PRENSILE

PICK-UP HEAD

TETE DE PREHENSION

GREIFERKOPF

TULIPA

cod. 001.0084 ø 70

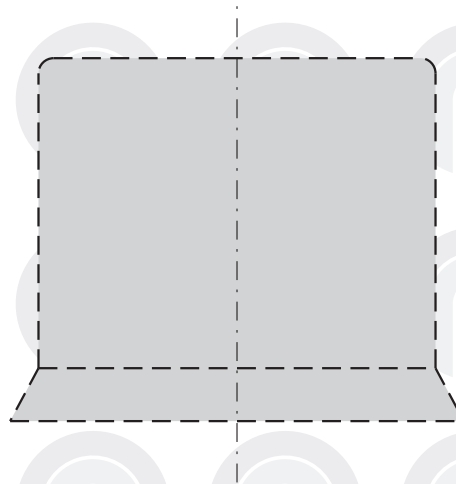
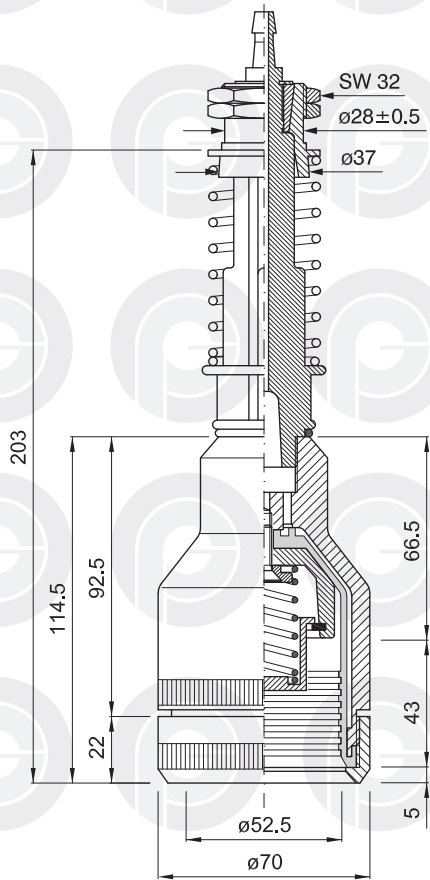

PROFILO INTERNO SCALA 1:1  
INTERNAL SECTION SCALE 1:1  
PROFIL INTERNE ECHELLE 1:1  
INNENPROFIL MASSTAB 1:1  
PERFIL INTERIOR ESCALA 1:1

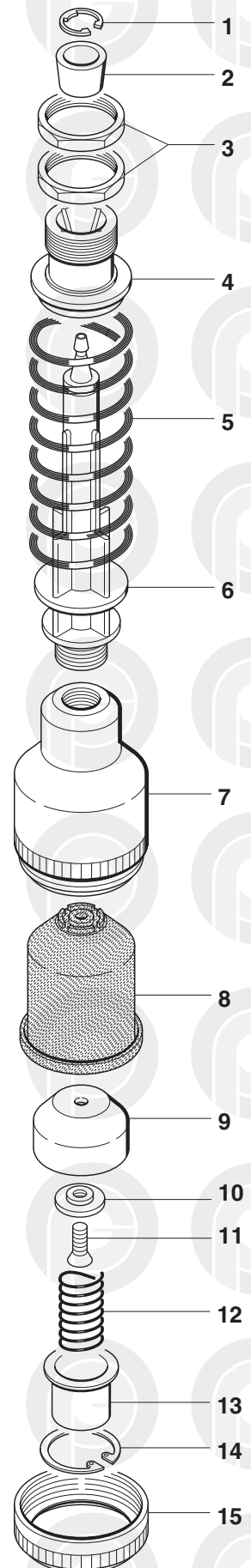

|    | COD.     | MATERIALE | MATERIAL        | MATERIEL         | WERKSTOFF        | MATERIAL         |
|----|----------|-----------|-----------------|------------------|------------------|------------------|
| 1  | 032.0014 | AISI      | STAINLESS STEEL | ACIER INOXYDABLE | ROSTFREIER STAHL | ACERO INOXIDABLE |
| 2  | 025.0002 | PP        | PP              | PP               | PP               | PP               |
| 3  | 032.0015 | OTTONE    | BRASS           | LAITON           | MESSING          | LATON            |
| 4  | 026.0002 | PP        | PP              | PP               | PP               | PP               |
| 5  | 029.0008 | AISI      | STAINLESS STEEL | ACIER INOXYDABLE | ROSTFREIER STAHL | ACERO INOXIDABLE |
| 6  | 028.0037 | PA        | PA              | PA               | PA               | PA               |
| 7  | 027.0068 | PA        | PA              | PA               | PA               | PA               |
| 8  | 040.0130 | TPU       | TPU             | PU               | TPU              | TPU              |
| 9  | 030.0035 | PA        | PA              | PA               | PA               | PA               |
| 10 | 030.0043 | PA        | PA              | PA               | PA               | PA               |
| 11 | 032.0012 | AISI      | STAINLESS STEEL | ACIER INOXYDABLE | ROSTFREIER STAHL | ACERO INOXIDABLE |
| 12 | 029.0022 | AISI      | STAINLESS STEEL | ACIER INOXYDABLE | ROSTFREIER STAHL | ACERO INOXIDABLE |
| 13 | 031.0017 | PA        | PA              | PA               | PA               | PA               |
| 14 | 032.0405 | AISI      | STAINLESS STEEL | ACIER INOXYDABLE | ROSTFREIER STAHL | ACERO INOXIDABLE |
| 15 | 026.0118 | PA        | PA              | PA               | PA               | PA               |

**TESTINA PRENSILE**

PICK-UP HEAD

TETE DE PREHENSION

GREIFERKOPF

TULIPA

cod. 001.0034 ø 45

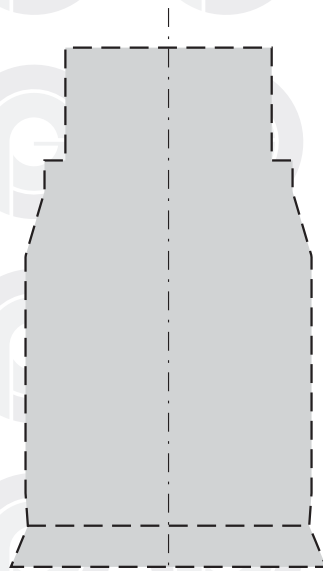
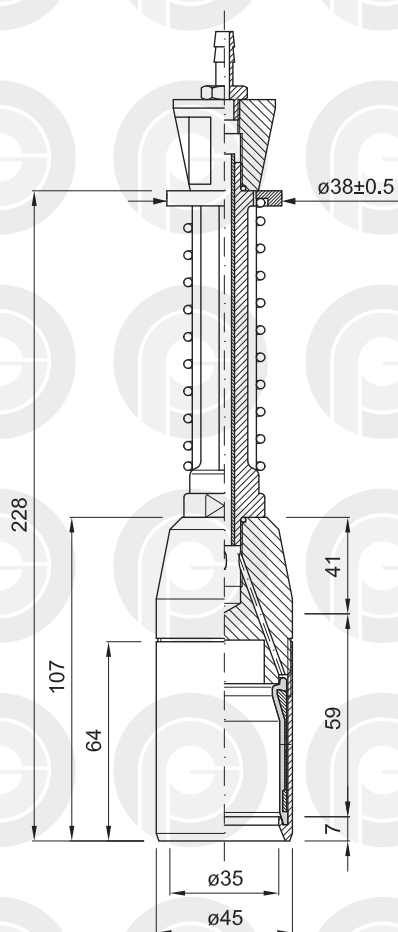

PROFILO INTERNO SCALA 1:1  
INTERNAL SECTION SCALE 1:1  
PROFIL INTERNE ECHELLE 1:1  
INNENPROFIL MASSTAB 1:1  
PERFIL INTERIOR ESCALA 1:1

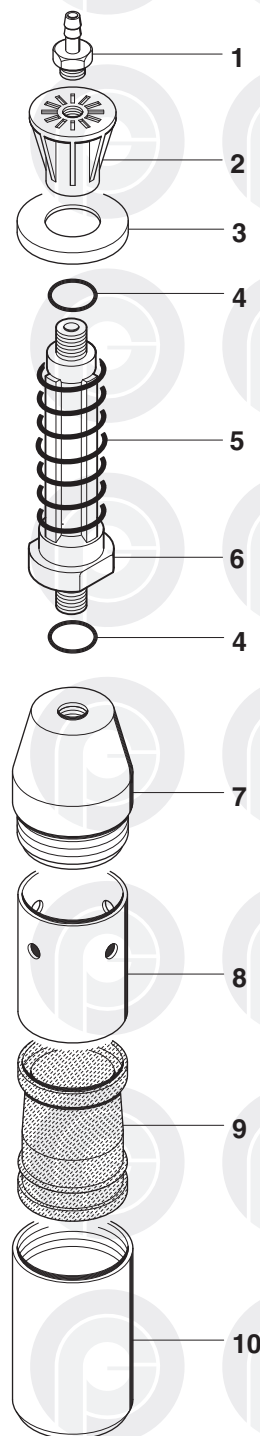

|    | COD.     | MATERIALE   | MATERIAL        | MATERIEL         | WERKSTOFF        | MATERIAL         |
|----|----------|-------------|-----------------|------------------|------------------|------------------|
| 1  | 024.0001 | OTTONE      | BRASS           | LAITON           | MESSING          | LATON            |
| 2  | 025.0001 | PA          | PA              | PA               | PA               | PA               |
| 3  | 032.0207 | PA          | PA              | PA               | PA               | PA               |
| 4  | 057.0033 | GOMMA       | RUBBER          | CAOUTCHOUC       | GUMMI            | GOMA             |
| 5  | 029.0001 | AISI        | STAINLESS STEEL | ACIER INOXYDABLE | ROSTFREIER STAHL | ACERO INOXIDABLE |
| 6  | 028.0001 | PA          | PA              | PA               | PA               | PA               |
| 7  | 027.0028 | PA          | PA              | PA               | PA               | PA               |
| 8  | 030.0007 | AL          | AL              | AL               | AL               | AL               |
| 9  | 040.0070 | GOMMA / TPU | RUBBER / TPU    | CAOUTCHOUC TPU   | GUMMI / TPU      | GOMA / TPU       |
| 10 | 026.0057 | AL          | AL              | AL               | AL               | AL               |

## TESTINA PRENSILE

PICK-UP HEAD

TETE DE PREHENSION

GREIFERKOPF

TULIPA

cod. 001.0070 ø 55

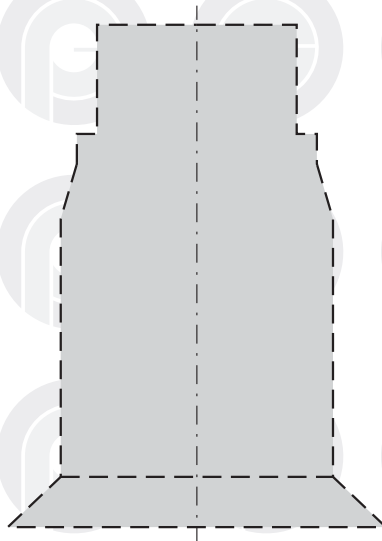
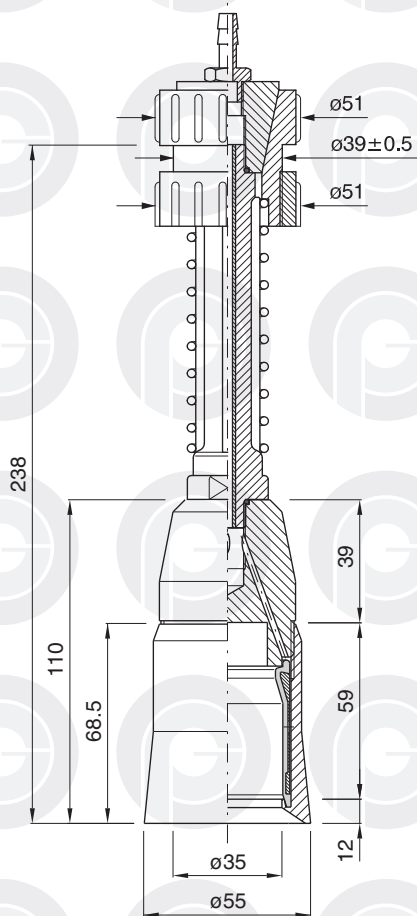

PROFILO INTERNO SCALA 1:1  
INTERNAL SECTION SCALE 1:1  
PROFIL INTERNE ECHELLE 1:1  
INNENPROFIL MASSTAB 1:1  
PERFIL INTERIOR ESCALA 1:1

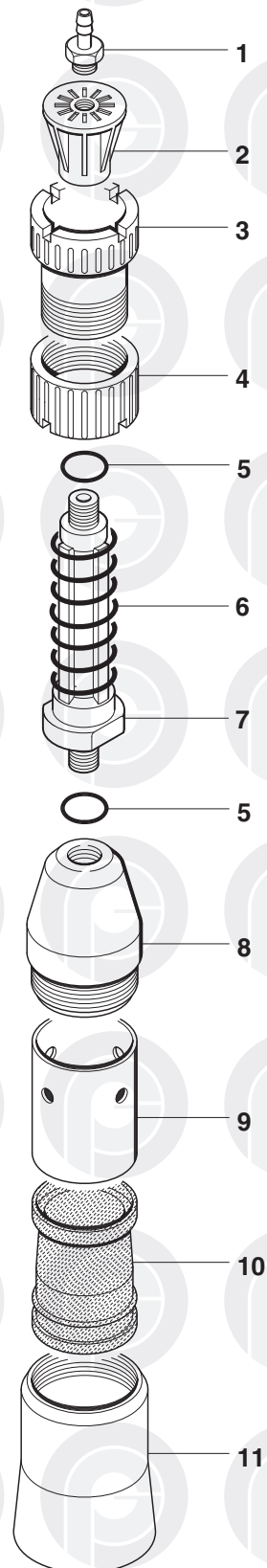

|    | COD.     | MATERIALE   | MATERIAL        | MATERIEL         | WERKSTOFF        | MATERIAL         |
|----|----------|-------------|-----------------|------------------|------------------|------------------|
| 1  | 024.0001 | OTTONE      | BRASS           | LAITON           | MESSING          | LATON            |
| 2  | 025.0001 | PA          | PA              | PA               | PA               | PA               |
| 3  | 026.0001 | PA          | PA              | PA               | PA               | PA               |
| 4  | 026.0011 | PA          | PA              | PA               | PA               | PA               |
| 5  | 057.0033 | GOMMA       | RUBBER          | CAOUTCHOUC       | GUMMI            | GOMA             |
| 6  | 029.0001 | AISI        | STAINLESS STEEL | ACIER INOXYDABLE | ROSTFREIER STAHL | ACERO INOXIDABLE |
| 7  | 028.0001 | AL          | AL              | AL               | AL               | AL               |
| 8  | 027.0028 | PA          | PA              | PA               | PA               | PA               |
| 9  | 030.0007 | AL          | AL              | AL               | AL               | AL               |
| 10 | 040.0070 | GOMMA / TPU | RUBBER / TPU    | CAOUTCHOUC TPU   | GUMMI / TPU      | GOMA / TPU       |
| 11 | 026.0079 | AL          | AL              | AL               | AL               | AL               |

## TESTINA PRENSILE

PICK-UP HEAD

TETE DE PREHENSION

GREIFERKOPF

TULIPA

cod. 001.0059 ø 58

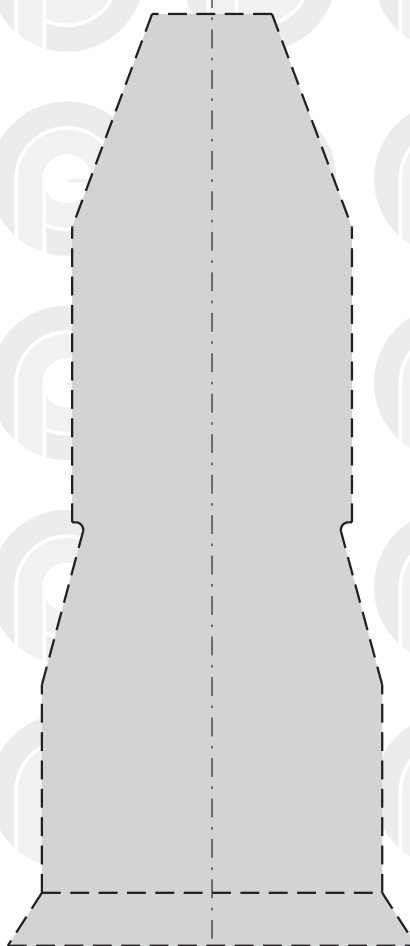
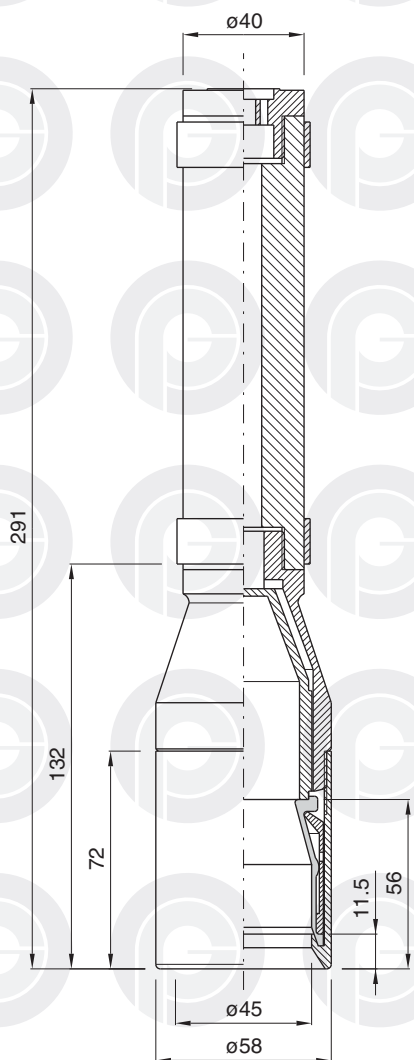

PROFILO INTERNO SCALA 1:1  
INTERNAL SECTION SCALE 1:1  
PROFIL INTERNE ECHELLE 1:1  
INNENPROFIL MASSTAB 1:1  
PERFIL INTERIOR ESCALA 1:1

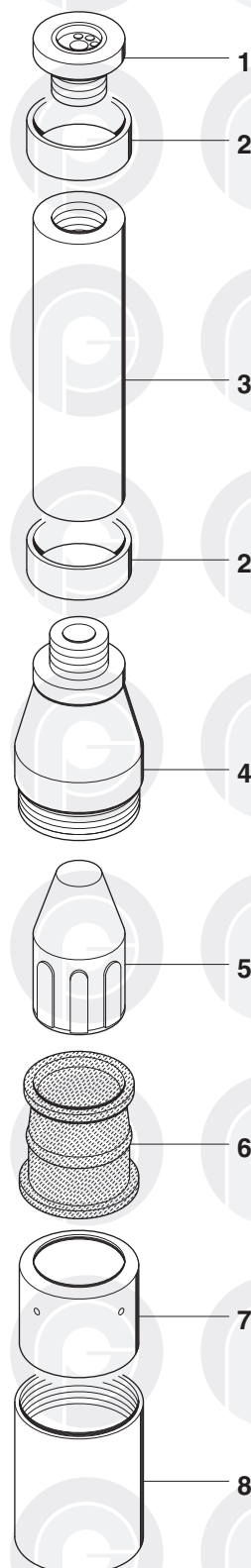

|   | COD.     | MATERIALE   | MATERIAL     | MATERIEL       | WERKSTOFF   | MATERIAL   |
|---|----------|-------------|--------------|----------------|-------------|------------|
| 1 | 025.0005 | PA          | PA           | PA             | PA          | PA         |
| 2 | 032.0214 | PA          | PA           | PA             | PA          | PA         |
| 3 | 028.0015 | GOMMA       | RUBBER       | CAOUTCHOUC     | GUMMI       | GOMA       |
| 4 | 027.0047 | PA          | PA           | PA             | PA          | PA         |
| 5 | 030.0030 | PA          | PA           | PA             | PA          | PA         |
| 6 | 040.0013 | GOMMA / TPU | RUBBER / TPU | CAOUTCHOUC TPU | GUMMI / TPU | GOMA / TPU |
| 7 | 030.0029 | AL          | AL           | AL             | AL          | AL         |
| 8 | 026.0102 | AL          | AL           | AL             | AL          | AL         |

**TESTINA PRENSILE**

PICK-UP HEAD

TETE DE PREHENSION

GREIFERKOPF

TULIPA

cod. 001.0064 ø 58

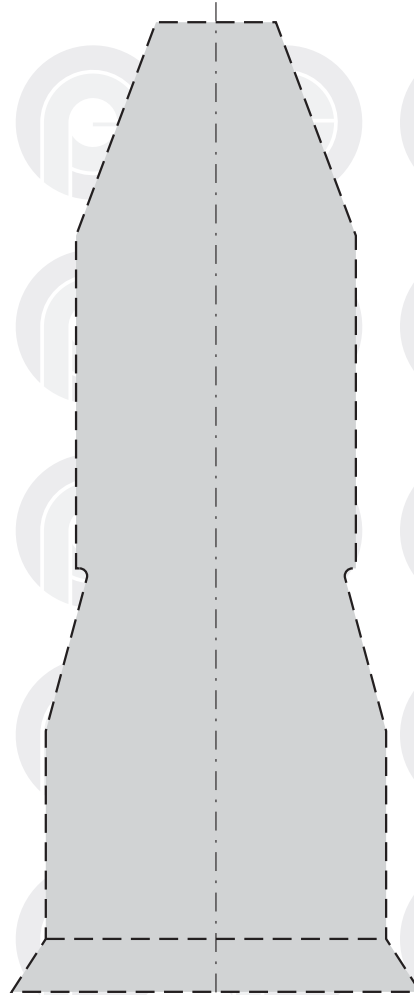
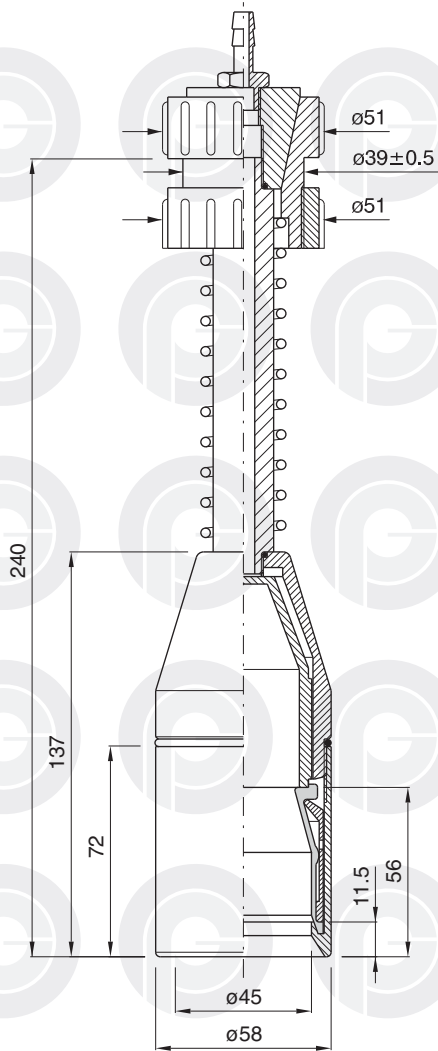

PROFILO INTERNO SCALA 1:1  
INTERNAL SECTION SCALE 1:1  
PROFIL INTERNE ECHELLE 1:1  
INNENPROFIL MASSTAB 1:1  
PERFIL INTERIOR ESCALA 1:1

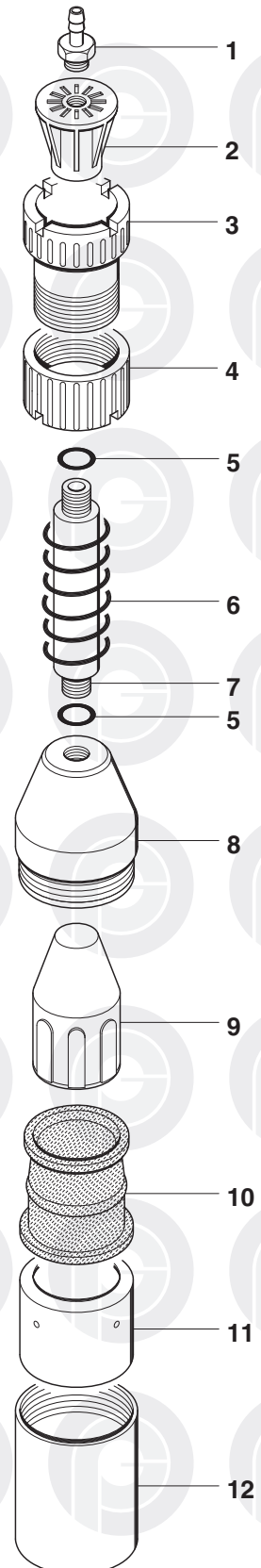

|    | COD.     | MATERIALE   | MATERIAL        | MATERIEL         | WERKSTOFF        | MATERIAL         |
|----|----------|-------------|-----------------|------------------|------------------|------------------|
| 1  | 024.0001 | OTTONE      | BRASS           | LAITON           | MESSING          | LATON            |
| 2  | 025.0001 | PA          | PA              | PA               | PA               | PA               |
| 3  | 026.0001 | PA          | PA              | PA               | PA               | PA               |
| 4  | 026.0011 | PA          | PA              | PA               | PA               | PA               |
| 5  | OR 115   | GOMMA       | RUBBER          | CAOUTCHOUC       | GUMMI            | GOMA             |
| 6  | 029.0018 | AISI        | STAINLESS STEEL | ACIER INOXYDABLE | ROSTFREIER STAHL | ACERO INOXIDABLE |
| 7  | 028.0034 | PA          | PA              | PA               | PA               | PA               |
| 8  | 027.0051 | PA          | PA              | PA               | PA               | PA               |
| 9  | 030.0030 | PA          | PA              | PA               | PA               | PA               |
| 10 | 040.0013 | GOMMA / TPU | RUBBER / TPU    | CAOUTCHOUC TPU   | GUMMI / TPU      | GOMA / TPU       |
| 11 | 030.0029 | AL          | AL              | AL               | AL               | AL               |
| 12 | 026.0102 | AL          | AL              | AL               | AL               | AL               |

## TESTINA PRENSILE

PICK-UP HEAD

TETE DE PREHENSION

GREIFERKOPF

TULIPA

cod. 001.0080 ø 70

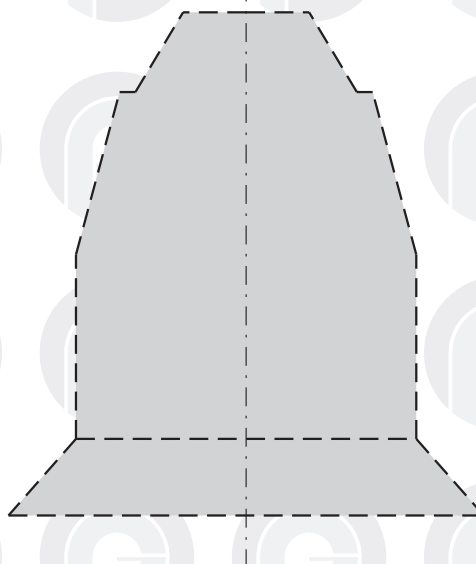
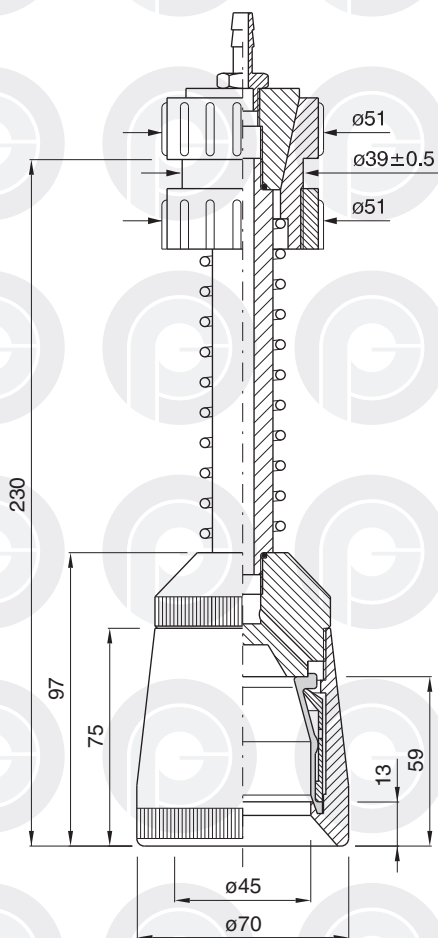

PROFILO INTERNO SCALA 1:1  
INTERNAL SECTION SCALE 1:1  
PROFIL INTERNE ECHELLE 1:1  
INNENPROFIL MASSTAB 1:1  
PERFIL INTERIOR ESCALA 1:1

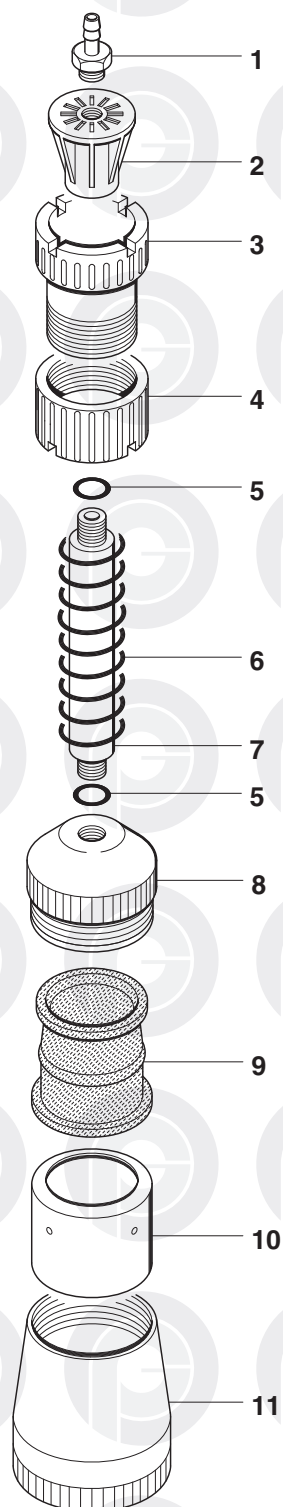

|    | COD.     | MATERIALE   | MATERIAL        | MATERIEL         | WERKSTOFF        | MATERIAL         |
|----|----------|-------------|-----------------|------------------|------------------|------------------|
| 1  | 024.0001 | OTTONE      | BRASS           | LAITON           | MESSING          | LATON            |
| 2  | 025.0001 | PA          | PA              | PA               | PA               | PA               |
| 3  | 026.0001 | PA          | PA              | PA               | PA               | PA               |
| 4  | 026.0011 | PA          | PA              | PA               | PA               | PA               |
| 5  | 057.0033 | GOMMA       | RUBBER          | CAOUTCHOUC       | GUMMI            | GOMA             |
| 6  | 029.0018 | AISI        | STAINLESS STEEL | ACIER INOXYDABLE | ROSTFREIER STAHL | ACERO INOXIDABLE |
| 7  | 028.0034 | AL          | AL              | AL               | AL               | AL               |
| 8  | 027.0063 | PA          | PA              | PA               | PA               | PA               |
| 9  | 040.0013 | GOMMA / TPU | RUBBER / TPU    | CAOUTCHOUC TPU   | GUMMI / TPU      | GOMA / TPU       |
| 10 | 030.0029 | AL          | AL              | AL               | AL               | AL               |
| 11 | 026.0113 | PA          | PA              | AL               | PA               | PA               |

**TESTINA PRENSILE**

PICK-UP HEAD

TETE DE PREHENSION

GREIFERKOPF

TULIPA

cod. 001.0075 ø 52

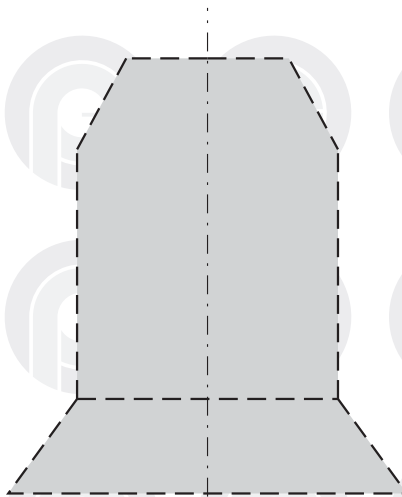
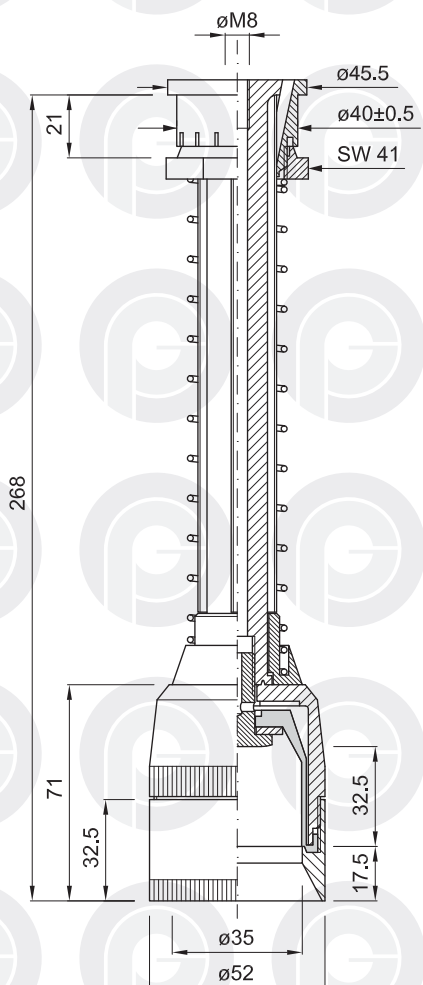

PROFILO INTERNO SCALA 1:1  
INTERNAL SECTION SCALE 1:1  
PROFIL INTERNE ECHELLE 1:1  
INNENPROFIL MASSTAB 1:1  
PERFIL INTERIOR ESCALA 1:1

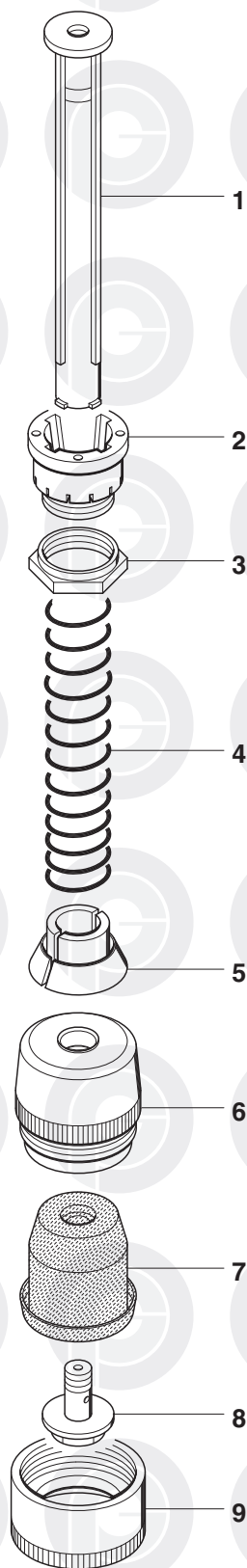

|   | COD.     | MATERIALE   | MATERIAL        | MATERIEL         | WERKSTOFF        | MATERIAL         |
|---|----------|-------------|-----------------|------------------|------------------|------------------|
| 1 | 028.0032 | PA          | PA              | PA               | PA               | PA               |
| 2 | 026.0005 | PA          | PA              | PA               | PA               | PA               |
| 3 | 026.0016 | PA          | PA              | PA               | PA               | PA               |
| 4 | 029.0023 | AISI        | STAINLESS STEEL | ACIER INOXYDABLE | ROSTFREIER STAHL | ACERO INOXIDABLE |
| 5 | 032.0215 | PA          | PA              | PA               | PA               | PA               |
| 6 | 027.0061 | PA          | PA              | PA               | PA               | PA               |
| 7 | 040.0014 | GOMMA / TPU | RUBBER / TPU    | CAOUTCHOUC TPU   | GUMMI / TPU      | GOMA / TPU       |
| 8 | 032.0027 | PA          | PA              | PA               | PA               | PA               |
| 9 | 026.0109 | PA          | PA              | PA               | PA               | PA               |

**TESTINA PRENSILE**

PICK-UP HEAD

TETE DE PREHENSION

GREIFERKOPF

TULIPA

cod. 001.0060 ø 58

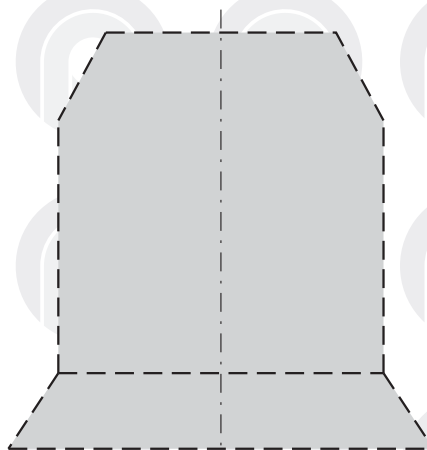
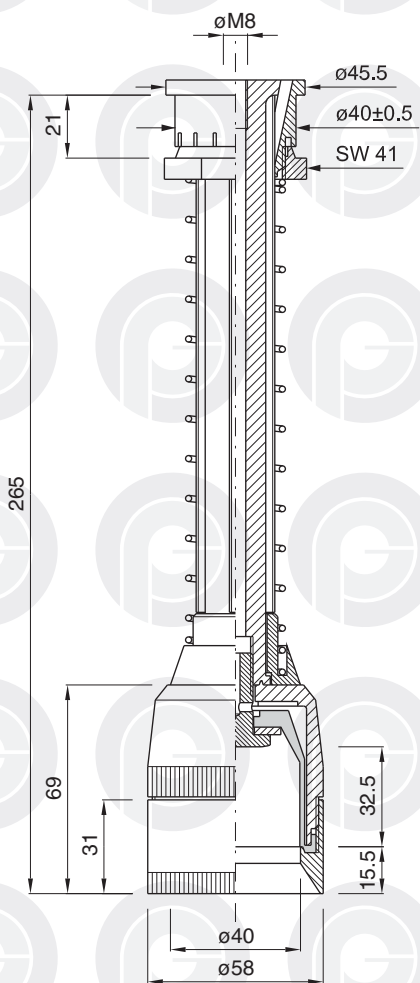

PROFILO INTERNO SCALA 1:1  
INTERNAL SECTION SCALE 1:1  
PROFIL INTERNE ECHELLE 1:1  
INNENPROFIL MASSTAB 1:1  
PERFIL INTERIOR ESCALA 1:1

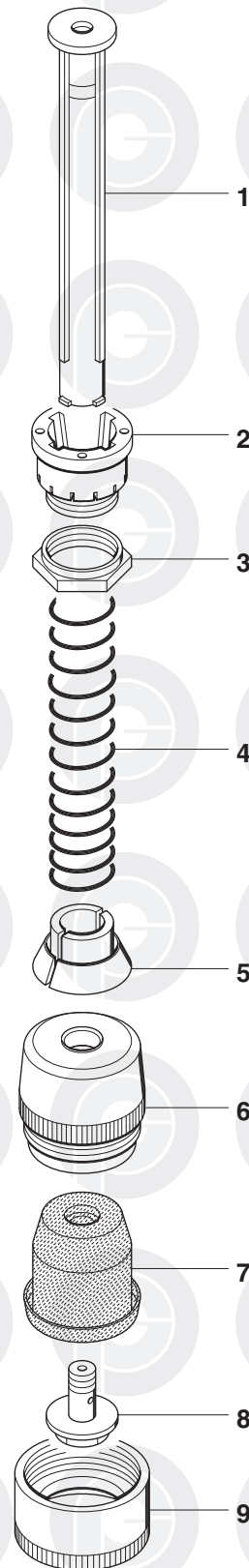

|   | COD.     | MATERIALE   | MATERIAL        | MATERIEL         | WERKSTOFF        | MATERIAL         |
|---|----------|-------------|-----------------|------------------|------------------|------------------|
| 1 | 028.0032 | PA          | PA              | PA               | PA               | PA               |
| 2 | 026.0005 | PA          | PA              | PA               | PA               | PA               |
| 3 | 026.0016 | PA          | PA              | PA               | PA               | PA               |
| 4 | 029.0023 | AISI        | STAINLESS STEEL | ACIER INOXYDABLE | ROSTFREIER STAHL | ACERO INOXIDABLE |
| 5 | 032.0215 | PA          | PA              | PA               | PA               | PA               |
| 6 | 027.0048 | PA          | PA              | PA               | PA               | PA               |
| 7 | 040.0099 | GOMMA / TPU | RUBBER / TPU    | CAOUTCHOUC TPU   | GUMMI / TPU      | GOMA / TPU       |
| 8 | 032.0027 | PA          | PA              | PA               | PA               | PA               |
| 9 | 026.0103 | PA          | PA              | PA               | PA               | PA               |

**TESTINA PRENSILE**

PICK-UP HEAD

TETE DE PREHENSION

GREIFERKOPF

TULIPA

cod. 001.0076 ø 65

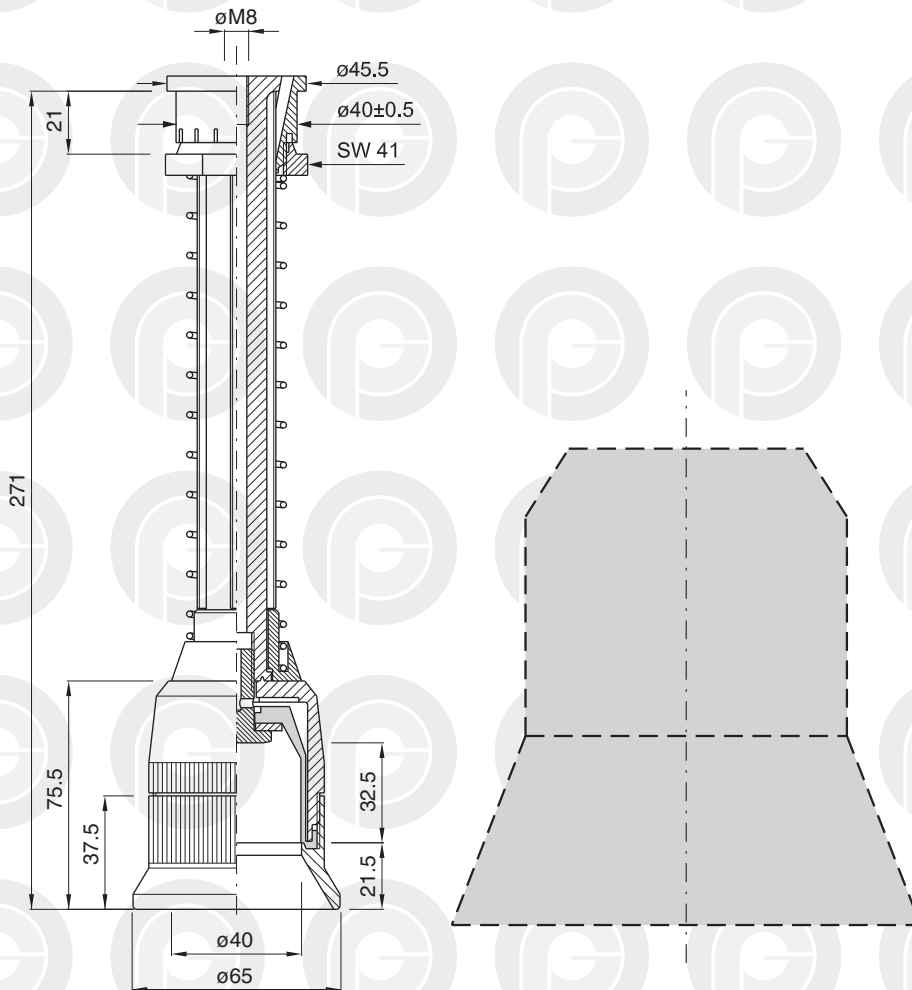

PROFILO INTERNO SCALA 1:1  
INTERNAL SECTION SCALE 1:1  
PROFIL INTERNE ECHELLE 1:1  
INNENPROFIL MASSTAB 1:1  
PERFIL INTERIOR ESCALA 1:1

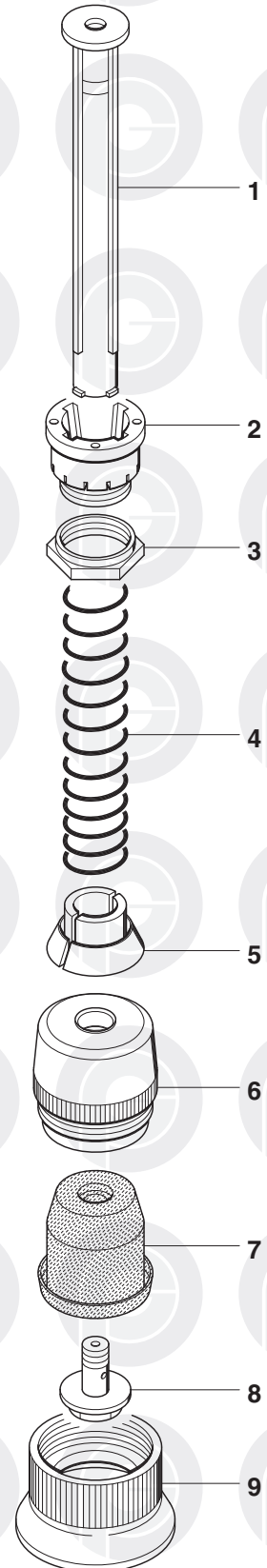

|   | COD.     | MATERIALE   | MATERIAL        | MATERIEL         | WERKSTOFF        | MATERIAL         |
|---|----------|-------------|-----------------|------------------|------------------|------------------|
| 1 | 028.0032 | PA          | PA              | PA               | PA               | PA               |
| 2 | 026.0005 | PA          | PA              | PA               | PA               | PA               |
| 3 | 026.0016 | PA          | PA              | PA               | PA               | PA               |
| 4 | 029.0023 | AISI        | STAINLESS STEEL | ACIER INOXYDABLE | ROSTFREIER STAHL | ACERO INOXIDABLE |
| 5 | 032.0215 | PA          | PA              | PA               | PA               | PA               |
| 6 | 027.0048 | PA          | PA              | PA               | PA               | PA               |
| 7 | 040.0099 | GOMMA / TPU | RUBBER / TPU    | CAOUTCHOUC TPU   | GUMMI / TPU      | GOMA / TPU       |
| 8 | 032.0027 | PA          | PA              | PA               | PA               | PA               |
| 9 | 026.0110 | PA          | PA              | PA               | PA               | PA               |

## TESTINA PRENSILE

PICK-UP HEAD

TETE DE PREHENSION

GREIFERKOPF

TULIPA

cod. 001.0104 ø 58

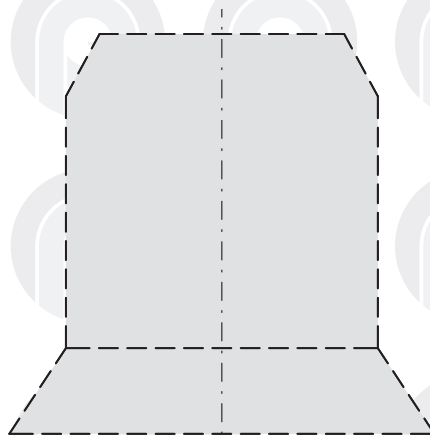
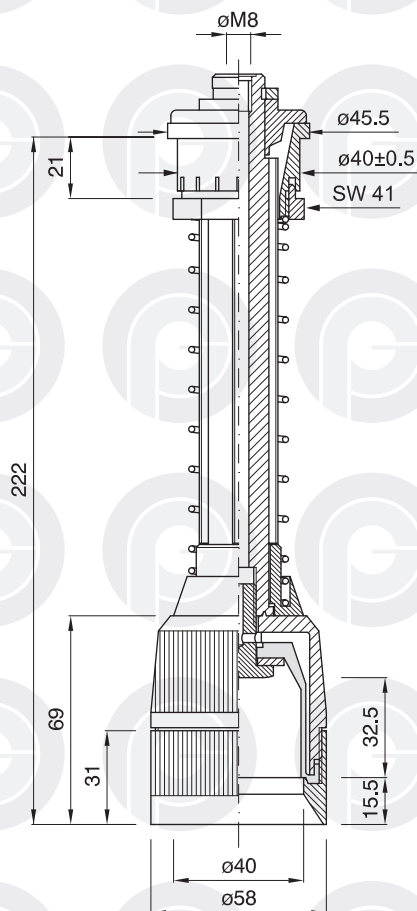

PROFILO INTERNO SCALA 1:1  
INTERNAL SECTION SCALE 1:1  
PROFIL INTERNE ECHELLE 1:1  
INNENPROFIL MASSTAB 1:1  
PERFIL INTERIOR ESCALA 1:1

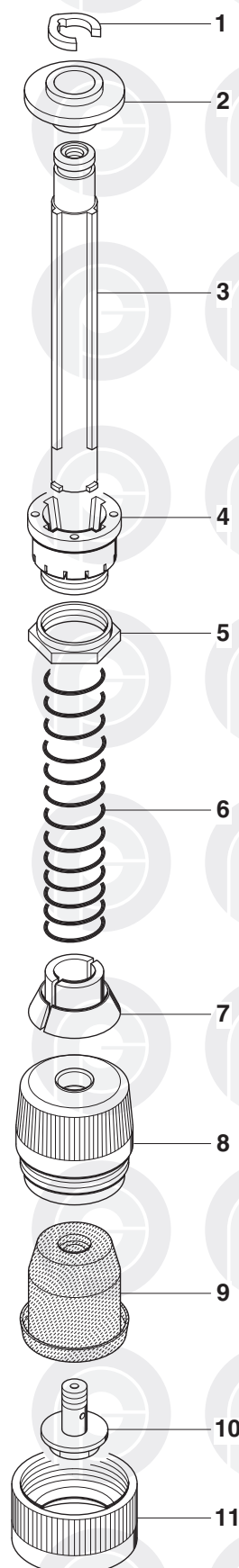

|    | COD.     | MATERIALE   | MATERIAL        | MATERIEL         | WERKSTOFF        | MATERIAL         |
|----|----------|-------------|-----------------|------------------|------------------|------------------|
| 1  | 032.0414 | PA          | PA              | PA               | PA               | PA               |
| 2  | 025.0007 | PA          | PA              | PA               | PA               | PA               |
| 3  | 028.0044 | PA          | PA              | PA               | PA               | PA               |
| 4  | 026.0005 | PA          | PA              | PA               | PA               | PA               |
| 5  | 026.0016 | PA          | PA              | PA               | PA               | PA               |
| 6  | 029.0023 | AISI        | STAINLESS STEEL | ACIER INOXYDABLE | ROSTFREIER STAHL | ACERO INOXIDABLE |
| 7  | 032.0215 | PA          | PA              | PA               | PA               | PA               |
| 8  | 027.0048 | PA          | PA              | PA               | PA               | PA               |
| 9  | 040.0099 | GOMMA / TPU | RUBBER / TPU    | CAOUTCHOUC TPU   | GUMMI / TPU      | GOMA / TPU       |
| 10 | 032.0027 | PA          | PA              | PA               | PA               | PA               |
| 11 | 026.0103 | PA          | PA              | PA               | PA               | PA               |

**TESTINA PRENSILE**

PICK-UP HEAD

TETE DE PREHENSION

GREIFERKOPF

TULIPA

cod. 001.0107 ø 65

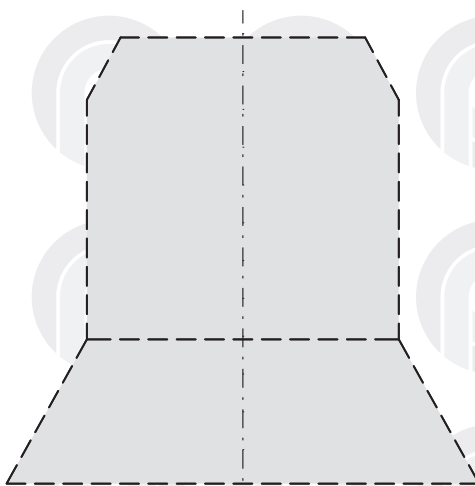
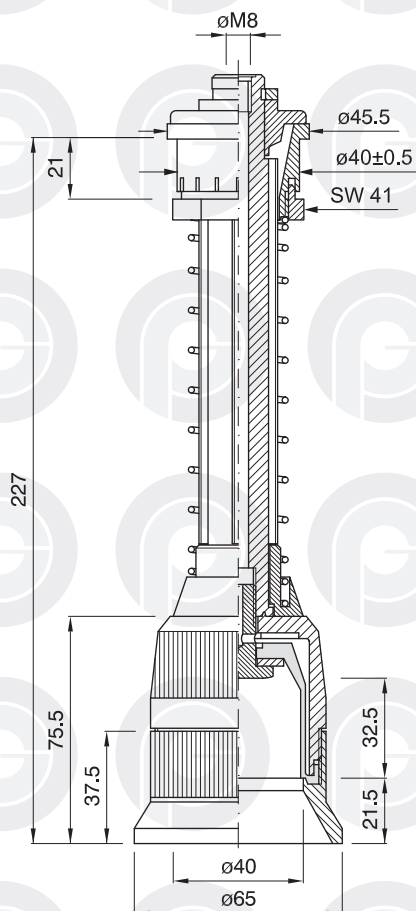

PROFILO INTERNO SCALA 1:1  
INTERNAL SECTION SCALE 1:1  
PROFIL INTERNE ECHELLE 1:1  
INNENPROFIL MASSTAB 1:1  
PERFIL INTERIOR ESCALA 1:1

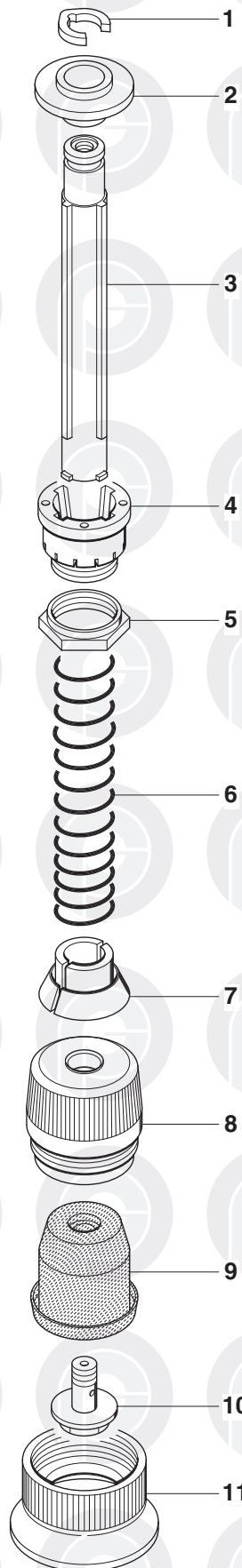

|    | COD.     | MATERIALE   | MATERIAL        | MATERIEL         | WERKSTOFF        | MATERIAL         |
|----|----------|-------------|-----------------|------------------|------------------|------------------|
| 1  | 032.0414 | PA          | PA              | PA               | PA               | PA               |
| 2  | 025.0007 | PA          | PA              | PA               | PA               | PA               |
| 3  | 028.0044 | PA          | PA              | PA               | PA               | PA               |
| 4  | 026.0005 | PA          | PA              | PA               | PA               | PA               |
| 5  | 026.0016 | PA          | PA              | PA               | PA               | PA               |
| 6  | 029.0023 | AISI        | STAINLESS STEEL | ACIER INOXYDABLE | ROSTFREIER STAHL | ACERO INOXIDABLE |
| 7  | 032.0215 | PA          | PA              | PA               | PA               | PA               |
| 8  | 027.0048 | PA          | PA              | PA               | PA               | PA               |
| 9  | 040.0099 | GOMMA / TPU | RUBBER / TPU    | CAOUTCHOUC TPU   | GUMMI / TPU      | GOMA / TPU       |
| 10 | 032.0027 | PA          | PA              | PA               | PA               | PA               |
| 11 | 026.0110 | PA          | PA              | PA               | PA               | PA               |

**TESTINA PRENSILE**

PICK-UP HEAD

TETE DE PREHENSION

GREIFERKOPF

TULIPA

cod. 001.0065 ø 60

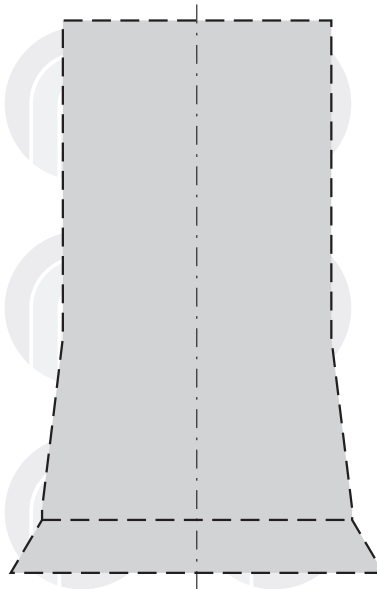
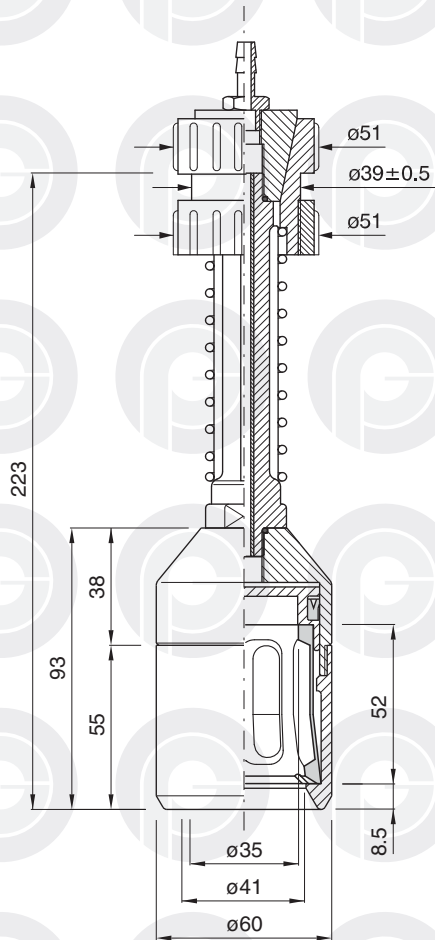

PROFILO INTERNO SCALA 1:1  
INTERNAL SECTION SCALE 1:1  
PROFIL INTERNE ECHELLE 1:1  
INNENPROFIL MASSTAB 1:1  
PERFIL INTERIOR ESCALA 1:1

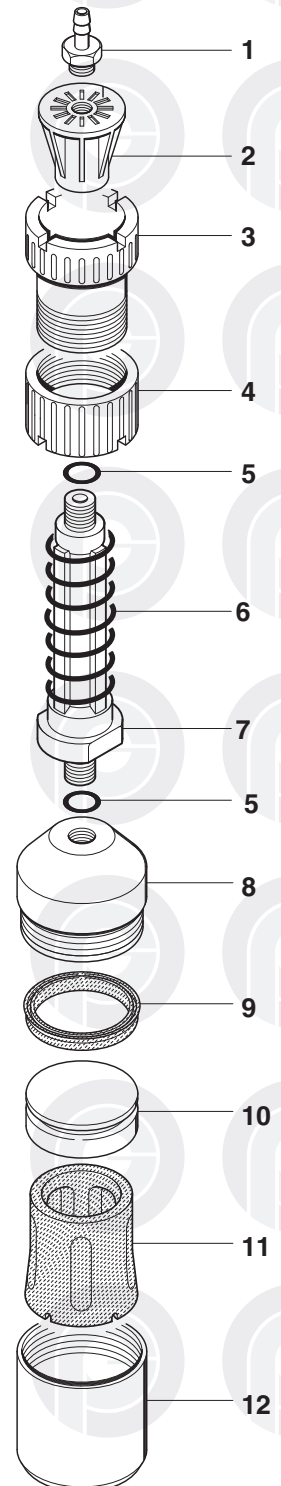

|    | COD.     | MATERIALE | MATERIAL        | MATERIEL         | WERKSTOFF        | MATERIAL         |
|----|----------|-----------|-----------------|------------------|------------------|------------------|
| 1  | 024.0001 | OTTONE    | BRASS           | LAITON           | MESSING          | LATON            |
| 2  | 025.0001 | PA        | PA              | PA               | PA               | PA               |
| 3  | 026.0001 | PA        | PA              | PA               | PA               | PA               |
| 4  | 026.0011 | PA        | PA              | PA               | PA               | PA               |
| 5  | 057.0033 | GOMMA     | RUBBER          | CAOUTCHOUC       | GUMMI            | GOMA             |
| 6  | 029.0001 | AISI      | STAINLESS STEEL | ACIER INOXYDABLE | ROSTFREIER STAHL | ACERO INOXIDABLE |
| 7  | 028.0001 | PA        | PA              | PA               | PA               | PA               |
| 8  | 027.0052 | PA        | PA              | PA               | PA               | PA               |
| 9  | 041.0050 | TPU       | TPU             | TPU              | TPU              | TPU              |
| 10 | 031.0014 | PA        | PA              | PA               | PA               | PA               |
| 11 | 040.0127 | PUR       | PUR             | PUR              | PUR              | PUR              |
| 12 | 026.0104 | PA        | PA              | PA               | PA               | PA               |

**TESTINA PRENSILE**

PICK-UP HEAD

TETE DE PREHENSION

GREIFERKOPF

TULIPA

cod. 001.0072 ø 60

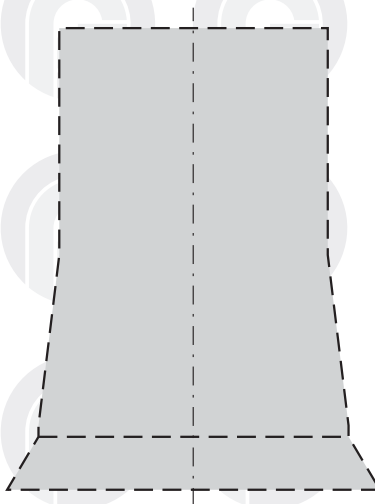
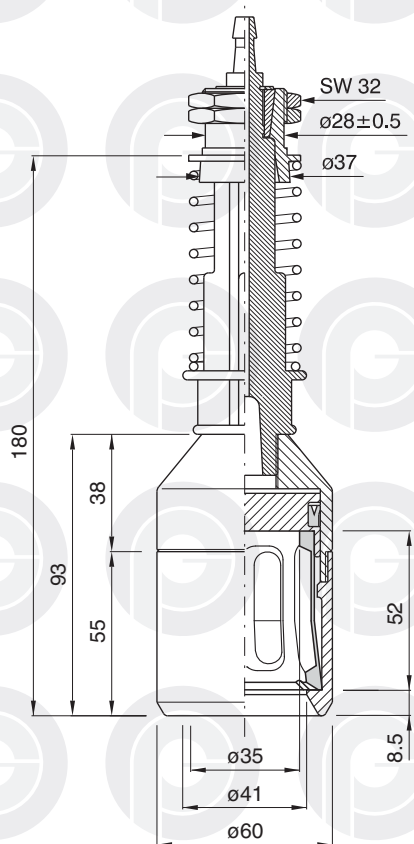

PROFILO INTERNO SCALA 1:1  
INTERNAL SECTION SCALE 1:1  
PROFIL INTERNE ECHELLE 1:1  
INNENPROFIL MASSTAB 1:1  
PERFIL INTERIOR ESCALA 1:1

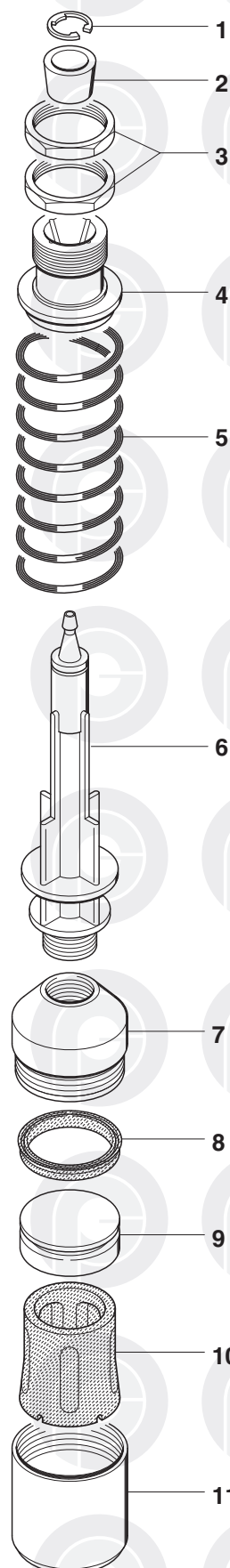

|    | COD.     | MATERIALE | MATERIAL        | MATERIEL         | WERKSTOFF        | MATERIAL         |
|----|----------|-----------|-----------------|------------------|------------------|------------------|
| 1  | 032.0014 | AISI      | STAINLESS STEEL | ACIER INOXYDABLE | ROSTFREIER STAHL | ACERO INOXIDABLE |
| 2  | 025.0002 | PP        | PP              | PP               | PP               | PP               |
| 3  | 032.0015 | OTTONE    | BRASS           | LAITON           | MESSING          | LATON            |
| 4  | 026.0002 | PP        | PP              | PP               | PP               | PP               |
| 5  | 029.0008 | AISI      | STAINLESS STEEL | ACIER INOXYDABLE | ROSTFREIER STAHL | ACERO INOXIDABLE |
| 6  | 028.0037 | PP        | PP              | PP               | PP               | PP               |
| 7  | 027.0056 | PA        | PA              | PA               | PA               | PA               |
| 8  | 041.0050 | TPU       | TPU             | TPU              | TPU              | TPU              |
| 9  | 031.0014 | PA        | PA              | PA               | PA               | PA               |
| 10 | 040.0127 | PUR       | PUR             | PUR              | PUR              | PUR              |
| 11 | 026.0104 | PA        | PA              | PA               | PA               | PA               |

# TESTINA PRENSILE

PICK-UP HEAD

TÊTE DE PRÉHENSION

GREIFERKOPF

TULIPA

cod. 001.0109 ø 64

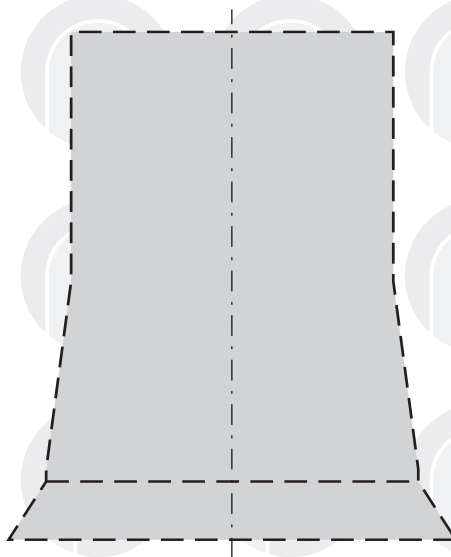
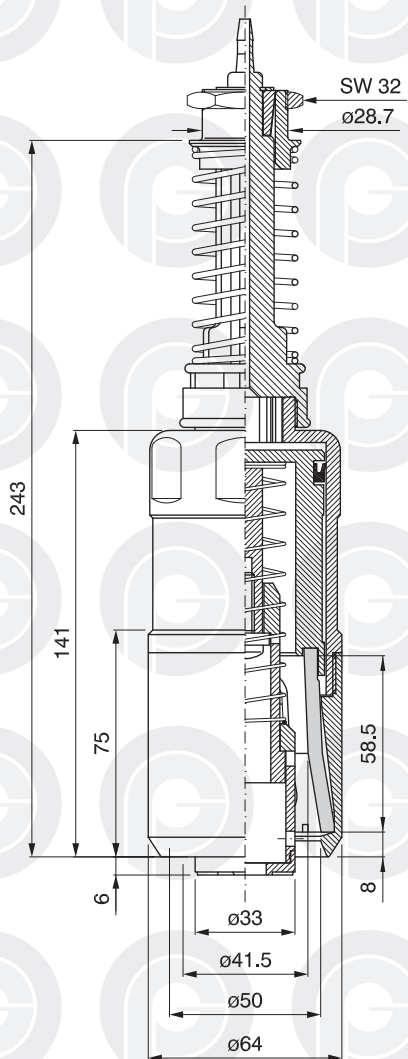

PROFILO INTERNO SCALA 1:1  
INTERNAL SECTION SCALE 1:1  
PROFIL INTERNE ECHELLE 1:1  
INNENPROFIL MASSTAB 1:1  
PERFIL INTERIOR ESCALA 1:1

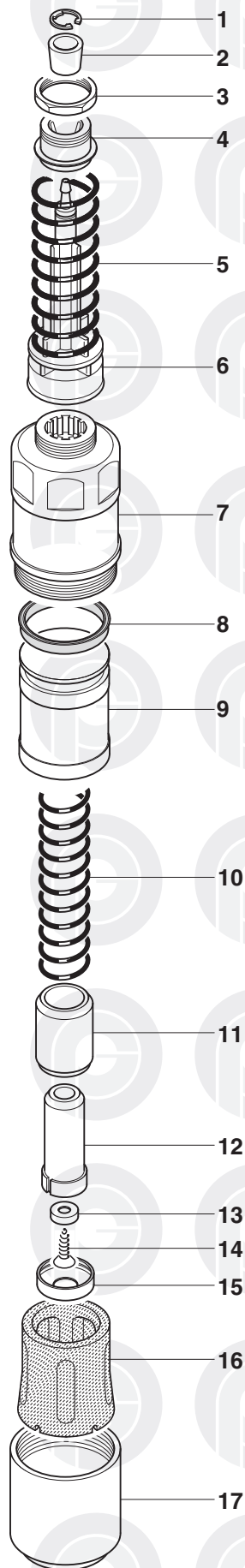

|    | COD.     | MATERIALE | MATERIAL        | MATERIEL         | WERKSTOFF        | MATERIAL         |
|----|----------|-----------|-----------------|------------------|------------------|------------------|
| 1  | 032.0014 | AISI      | STAINLESS STEEL | ACIER INOXYDABLE | ROSTFREIER STAHL | ACERO INOXIDABLE |
| 2  | 032.0002 | PA        | PA              | PA               | PA               | PA               |
| 3  | 032.0015 | OTTONE    | BRASS           | LAITON           | MESSING          | LATON            |
| 4  | 026.0009 | AL        | AL              | AL               | AL               | AL               |
| 5  | 029.0008 | AISI      | STAINLESS STEEL | ACIER INOXYDABLE | ROSTFREIER STAHL | ACERO INOXIDABLE |
| 6  | 028.0048 | PA        | PA              | PA               | PA               | PA               |
| 7  | 027.0086 | PA        | PA              | PA               | PA               | PA               |
| 8  | 041.0051 | TPU       | TPU             | TPU              | TPU              | TPU              |
| 9  | 031.0018 | PA        | PA              | PA               | PA               | PA               |
| 10 | 029.0033 | AISI      | STAINLESS STEEL | ACIER INOXYDABLE | ROSTFREIER STAHL | ACERO INOXIDABLE |
| 11 | 031.0020 | PA        | PA              | PA               | PA               | PA               |
| 12 | 031.0019 | AISI      | STAINLESS STEEL | ACIER INOXYDABLE | ROSTFREIER STAHL | ACERO INOXIDABLE |
| 13 | 032.0058 | PA        | PA              | PA               | PA               | PA               |
| 14 | 032.0012 | AISI      | STAINLESS STEEL | ACIER INOXYDABLE | ROSTFREIER STAHL | ACERO INOXIDABLE |
| 15 | 031.0021 | PA        | PA              | PA               | PA               | PA               |
| 16 | 040.0158 | PUR       | PUR             | PUR              | PUR              | PUR              |
| 17 | 026.0134 | PA        | PA              | PA               | PA               | PA               |

## TESTINA PRENSILE

PICK-UP HEAD

TÊTE DE PRÉHENSION

GREIFERKOPF

TULIPA

cod. 001.0110 ø 58,8

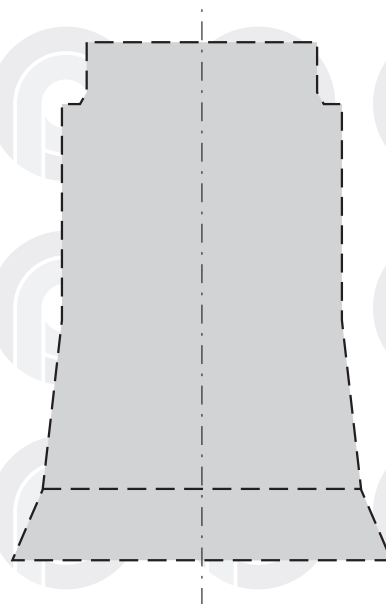
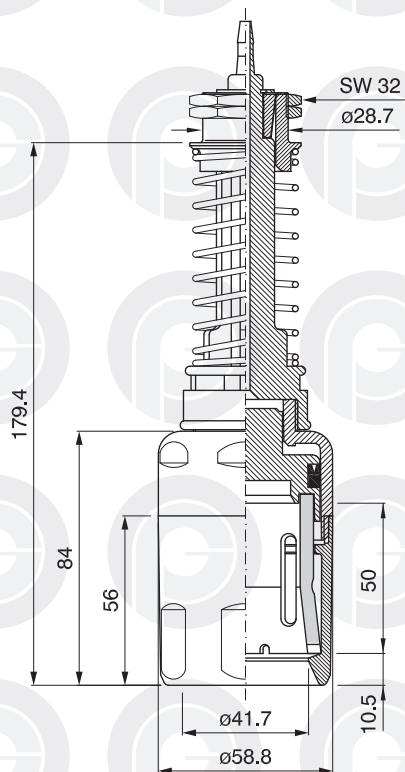

PROFILO INTERNO SCALA 1:1  
INTERNAL SECTION SCALE 1:1  
PROFIL INTERNE ECHELLE 1:1  
INNENPROFIL MASSTAB 1:1  
PERFIL INTERIOR ESCALA 1:1

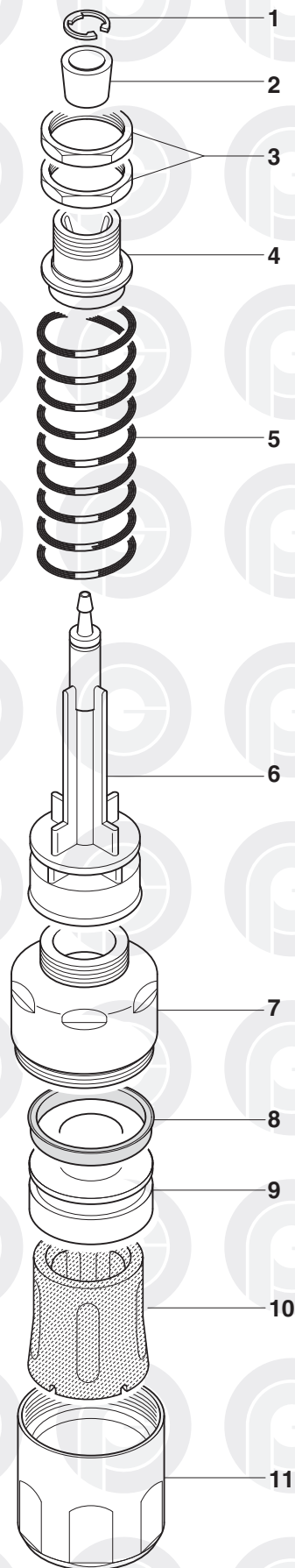

|    | COD.     | MATERIALE | MATERIAL        | MATERIEL         | WERKSTOFF        | MATERIAL         |
|----|----------|-----------|-----------------|------------------|------------------|------------------|
| 1  | 032.0014 | AISI      | STAINLESS STEEL | ACIER INOXYDABLE | ROSTFREIER STAHL | ACERO INOXIDABLE |
| 2  | 025.0002 | PA        | PA              | PA               | PA               | PA               |
| 3  | 032.0015 | OTTONE    | BRASS           | LAITON           | MESSING          | LATON            |
| 4  | 026.0009 | AL        | AL              | AL               | AL               | AL               |
| 5  | 029.0008 | AISI      | STAINLESS STEEL | ACIER INOXYDABLE | ROSTFREIER STAHL | ACERO INOXIDABLE |
| 6  | 028.0048 | PA        | PA              | PA               | PA               | PA               |
| 7  | 027.0087 | PA        | PA              | PA               | PA               | PA               |
| 8  | 041.0050 | TPU       | TPU             | TPU              | TPU              | TPU              |
| 9  | 031.0022 | PA        | PA              | PA               | PA               | PA               |
| 10 | 040.0127 | PUR       | PUR             | PUR              | PUR              | PUR              |
| 11 | 026.0135 | PA        | PA              | PA               | PA               | PA               |

**TESTINA PRENSILE**

PICK-UP HEAD

TÊTE DE PRÉHENSION

GREIFERKOPF

TULIPA

cod. 001.01101 ø 58,8

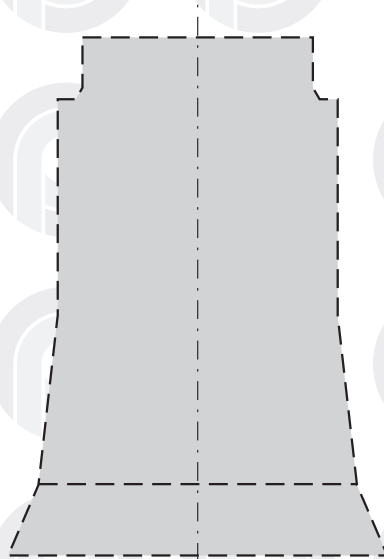
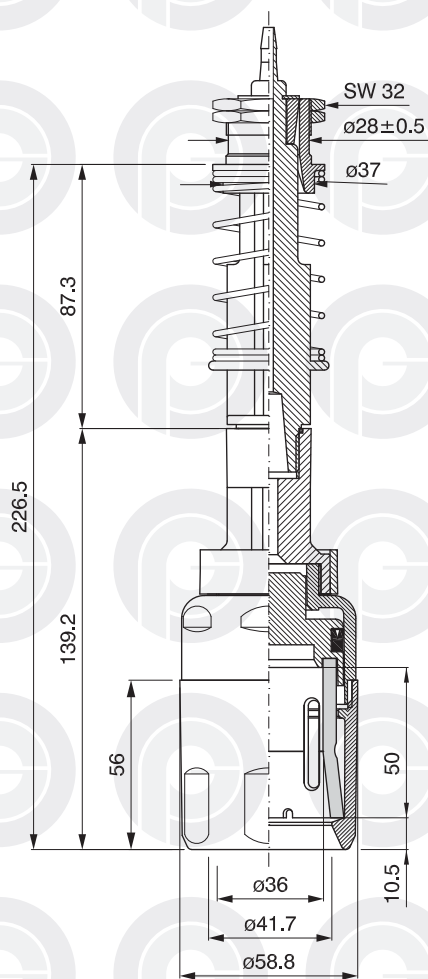

PROFILO INTERNO SCALA 1:1  
INTERNAL SECTION SCALE 1:1  
PROFIL INTERNE ECHELLE 1:1  
INNENPROFIL MASSTAB 1:1  
PERFIL INTERIOR ESCALA 1:1

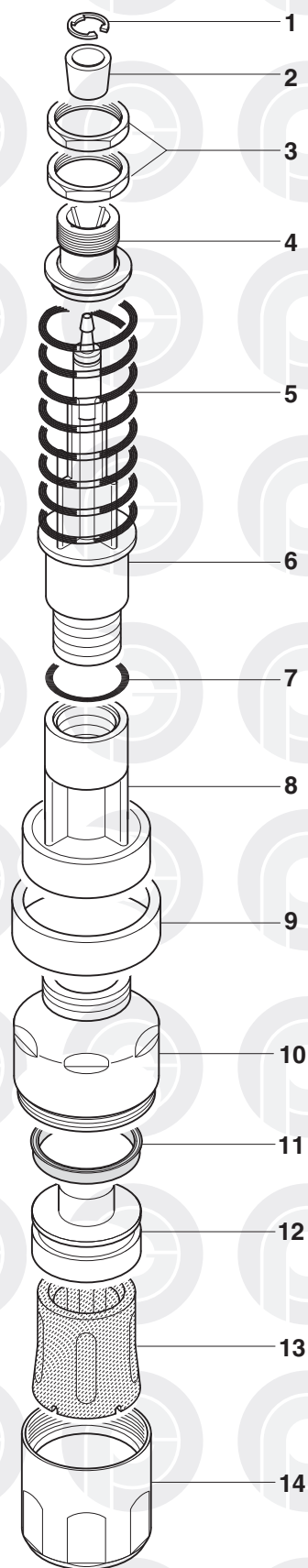

|    | COD.     | MATERIALE | MATERIAL        | MATERIEL         | WERKSTOFF        | MATERIAL         |
|----|----------|-----------|-----------------|------------------|------------------|------------------|
| 1  | 032.0014 | AISI      | STAINLESS STEEL | ACIER INOXYDABLE | ROSTFREIER STAHL | ACERO INOXIDABLE |
| 2  | 025.0002 | PA        | PA              | PA               | PA               | PA               |
| 3  | 032.0015 | OTTONE    | BRASS           | LAITON           | MESSING          | LATON            |
| 4  | 026.0002 | PA        | PA              | PA               | PA               | PA               |
| 5  | 029.0008 | AISI      | STAINLESS STEEL | ACIER INOXYDABLE | ROSTFREIER STAHL | ACERO INOXIDABLE |
| 6  | 028.0037 | PA        | PA              | PA               | PA               | PA               |
| 7  | 057.0017 | NBR       | NBR             | NBR              | NBR              | NBR              |
| 8  | 028.0049 | PA        | PA              | PA               | PA               | PA               |
| 9  | 032.0020 | PA        | PA              | PA               | PA               | PA               |
| 10 | 027.0087 | PA        | PA              | PA               | PA               | PA               |
| 11 | 041.0050 | TPU       | TPU             | TPU              | TPU              | TPU              |
| 12 | 031.0022 | PA        | PA              | PA               | PA               | PA               |
| 13 | 040.0127 | PUR       | PUR             | PUR              | PUR              | PUR              |
| 14 | 026.0135 | PA        | PA              | PA               | PA               | PA               |

# TESTINA PRENSILE

PICK-UP HEAD

TÊTE DE PRÉHENSION

GREIFERKOPF

TULIPA

cod. 001.0113 ø 58

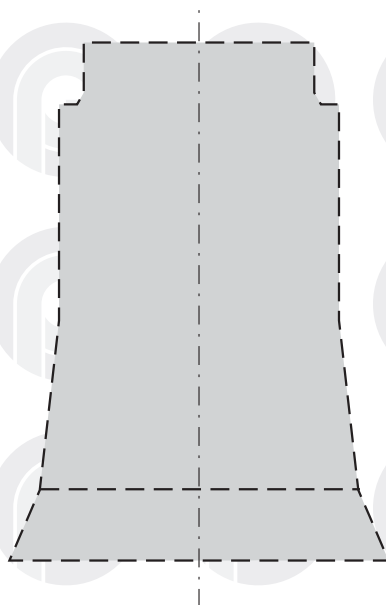
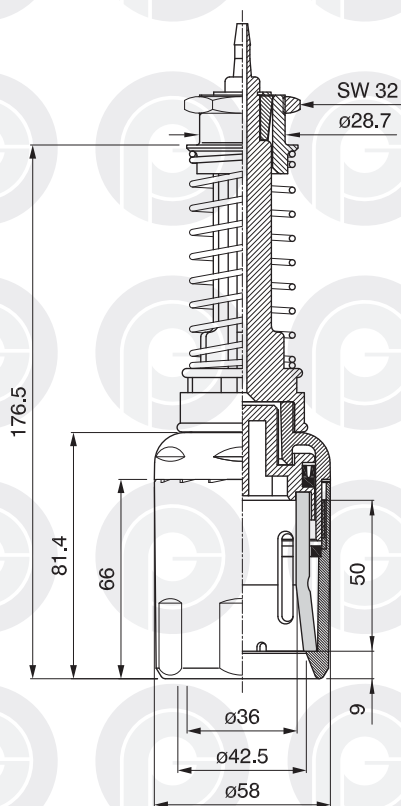

PROFILO INTERNO SCALA 1:1  
INTERNAL SECTION SCALE 1:1  
PROFIL INTERNE ECHELLE 1:1  
INNENPROFIL MASSTAB 1:1  
PERFIL INTERIOR ESCALA 1:1

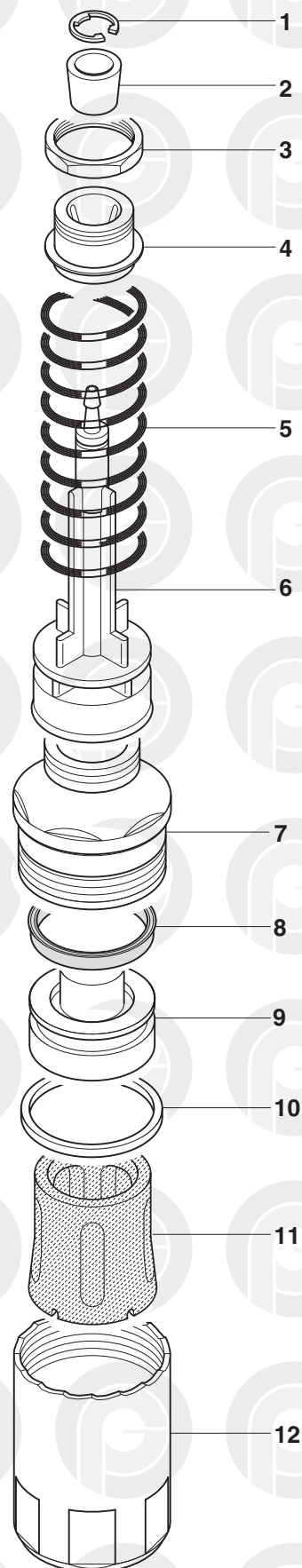

|    | COD.     | MATERIALE | MATERIAL        | MATERIEL         | WERKSTOFF        | MATERIAL         |
|----|----------|-----------|-----------------|------------------|------------------|------------------|
| 1  | 032.0014 | AISI      | STAINLESS STEEL | ACIER INOXYDABLE | ROSTFREIER STAHL | ACERO INOXIDABLE |
| 2  | 025.0002 | PA        | PA              | PA               | PA               | PA               |
| 3  | 032.0015 | OTTONE    | BRASS           | LAITON           | MESSING          | LATON            |
| 4  | 026.0009 | PA        | PA              | PA               | PA               | PA               |
| 5  | 029.0008 | AISI      | STAINLESS STEEL | ACIER INOXYDABLE | ROSTFREIER STAHL | ACERO INOXIDABLE |
| 6  | 028.0048 | PA        | PA              | PA               | PA               | PA               |
| 7  | 027.0089 | PA        | PA              | PA               | PA               | PA               |
| 8  | 041.0052 | TPU       | TPU             | TPU              | TPU              | TPU              |
| 9  | 031.0023 | PA        | PA              | PA               | PA               | PA               |
| 10 | 032.0217 | PA        | PA              | PA               | PA               | PA               |
| 11 | 040.0127 | PUR       | PUR             | PUR              | PUR              | PUR              |
| 12 | 026.0137 | PA        | PA              | PA               | PA               | PA               |

## TESTINA PRENSILE

PICK-UP HEAD

TETE DE PREHENSION

GREIFERKOPF

TULIPA

cod. 001.0081 ø 70

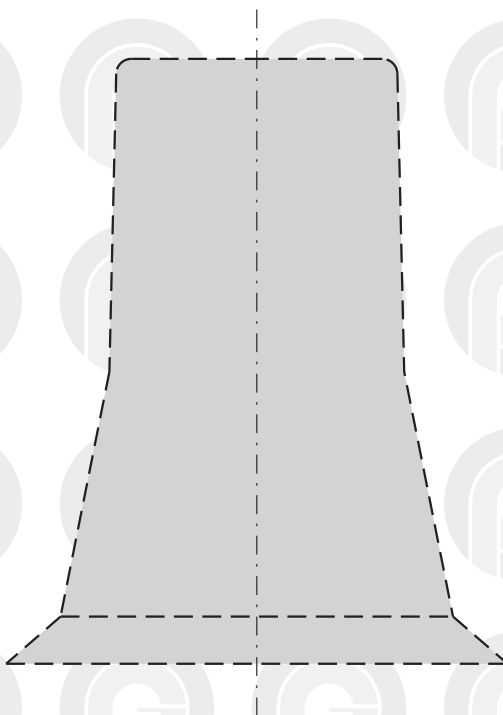
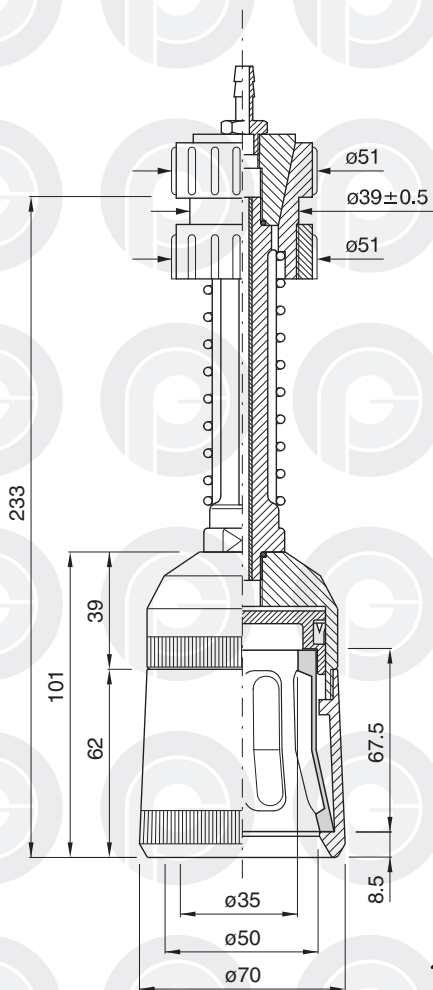

PROFILO INTERNO SCALA 1:1  
INTERNAL SECTION SCALE 1:1  
PROFIL INTERNE ECHELLE 1:1  
INNENPROFIL MASSTAB 1:1  
PERFIL INTERIOR ESCALA 1:1

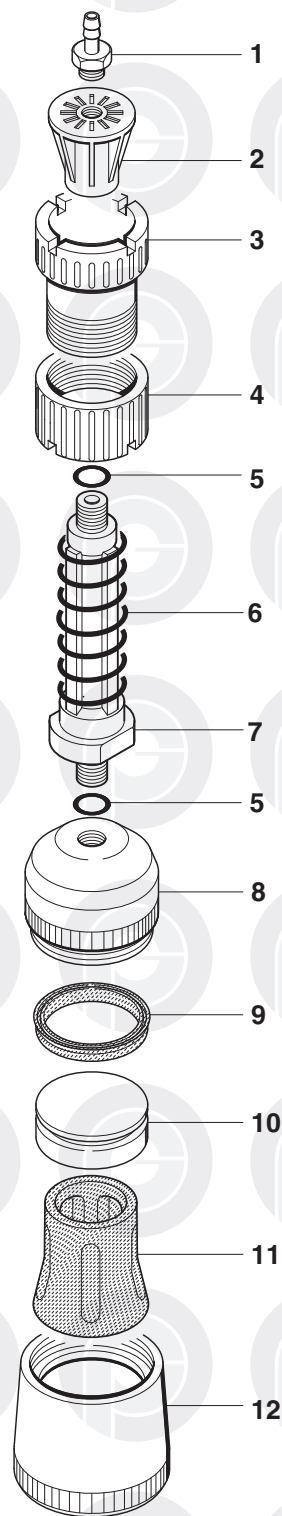

|    | COD.     | MATERIALE | MATERIAL        | MATERIEL         | WERKSTOFF        | MATERIAL         |
|----|----------|-----------|-----------------|------------------|------------------|------------------|
| 1  | 024.0001 | OTTONE    | BRASS           | LAITON           | MESSING          | LATON            |
| 2  | 025.0001 | PA        | PA              | PA               | PA               | PA               |
| 3  | 026.0001 | PA        | PA              | PA               | PA               | PA               |
| 4  | 026.0011 | PA        | PA              | PA               | PA               | PA               |
| 5  | 057.0033 | GOMMA     | RUBBER          | CAOUTCHOUC       | GUMMI            | GOMA             |
| 6  | 029.0001 | AISI      | STAINLESS STEEL | ACIER INOXYDABLE | ROSTFREIER STAHL | ACERO INOXIDABLE |
| 7  | 028.0001 | AL        | AL              | AL               | AL               | AL               |
| 8  | 027.0064 | PA        | PA              | PA               | PA               | PA               |
| 9  | 041.0050 | TPU       | TPU             | TPU              | TPU              | TPU              |
| 10 | 031.0014 | PA        | PA              | PA               | PA               | PA               |
| 11 | 040.0134 | PUR       | PUR             | PUR              | PUR              | PUR              |
| 12 | 026.0114 | PA        | PA              | PA               | PA               | PA               |

**TESTINA PRENSILE**

PICK-UP HEAD

TETE DE PREHENSION

GREIFERKOPF

TULIPA

cod. 001.0124 ø 76,5

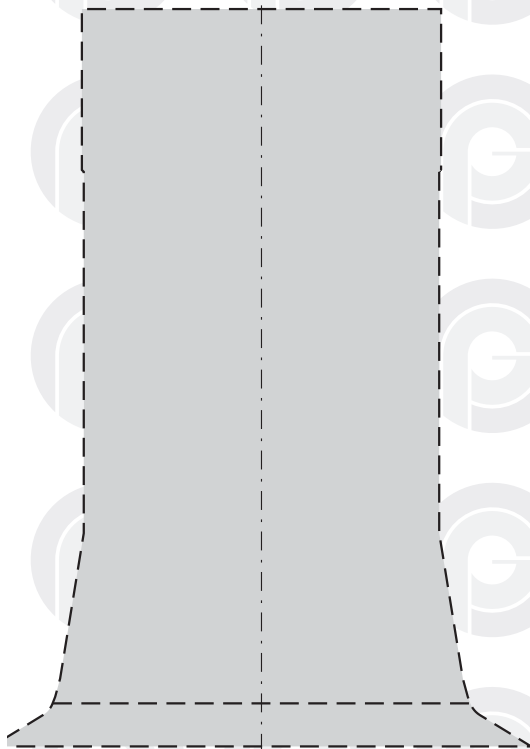
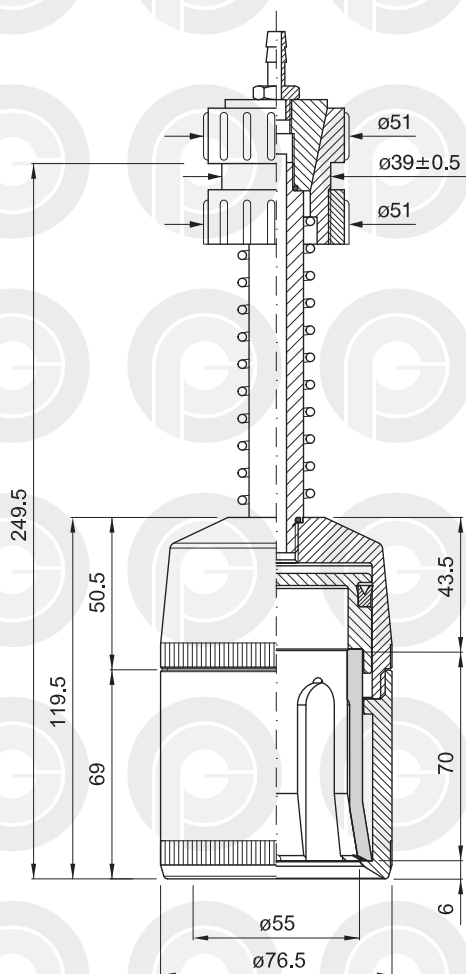

PROFILO INTERNO SCALA 1:1  
INTERNAL SECTION SCALE 1:1  
PROFIL INTERNE ECHELLE 1:1  
INNENPROFIL MASSTAB 1:1  
PERFIL INTERIOR ESCALA 1:1

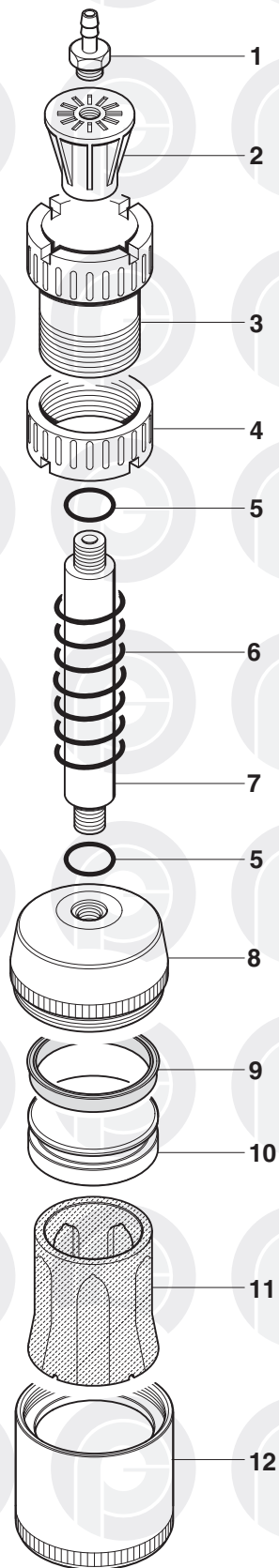

|    | COD.     | MATERIALE | MATERIAL        | MATERIEL         | WERKSTOFF        | MATERIAL         |
|----|----------|-----------|-----------------|------------------|------------------|------------------|
| 1  | 024.0001 | OTTONE    | BRASS           | LAITON           | MESSING          | LATON            |
| 2  | 025.0001 | PA        | PA              | PA               | PA               | PA               |
| 3  | 026.0001 | PA        | PA              | PA               | PA               | PA               |
| 4  | 026.0011 | PA        | PA              | PA               | PA               | PA               |
| 5  | 057.0033 | GOMMA     | RUBBER          | CAOUTCHOUC       | GUMMI            | GOMA             |
| 6  | 029.0001 | AISI      | STAINLESS STEEL | ACIER INOXYDABLE | ROSTFREIER STAHL | ACERO INOXIDABLE |
| 7  | 028.0001 | AL        | AL              | AL               | AL               | AL               |
| 8  | 027.0100 | PA        | PA              | PA               | PA               | PA               |
| 9  | 041.0277 | TPU       | TPU             | TPU              | TPU              | TPU              |
| 10 | 031.0034 | PA        | PA              | PA               | PA               | PA               |
| 11 | 040.0167 | PUR       | PUR             | PUR              | PUR              | PUR              |
| 12 | 026.0144 | PA        | PA              | PA               | PA               | PA               |

**TESTINA PRENSILE**

PICK-UP HEAD

TETE DE PREHENSION

GREIFERKOPF

TULIPA

cod. 001.0125 ø 95

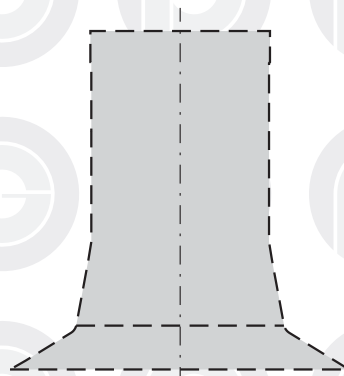
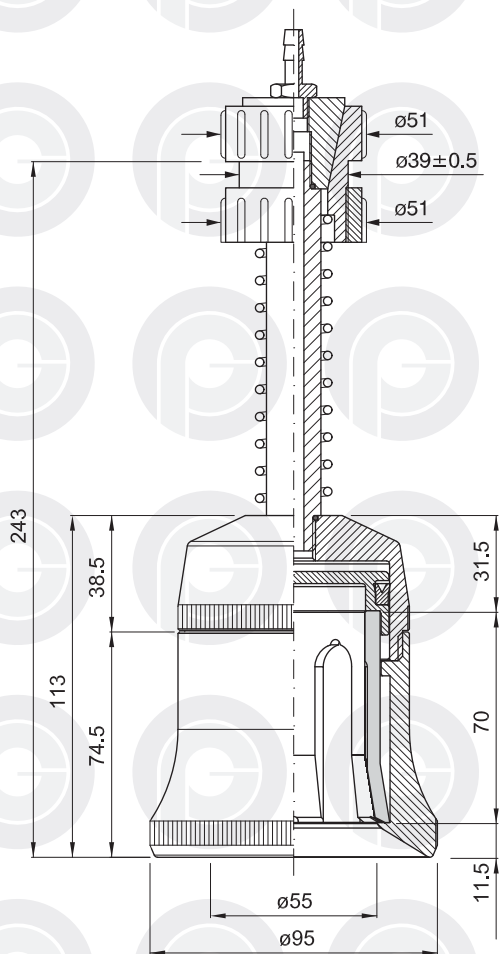

PROFILO INTERNO SCALA 1:2  
INTERNAL SECTION SCALE 1:2  
PROFIL INTERNE ECHELLE 1:2  
INNENPROFIL MASSTAB 1:2  
PERFIL INTERIOR ESCALA 1:2

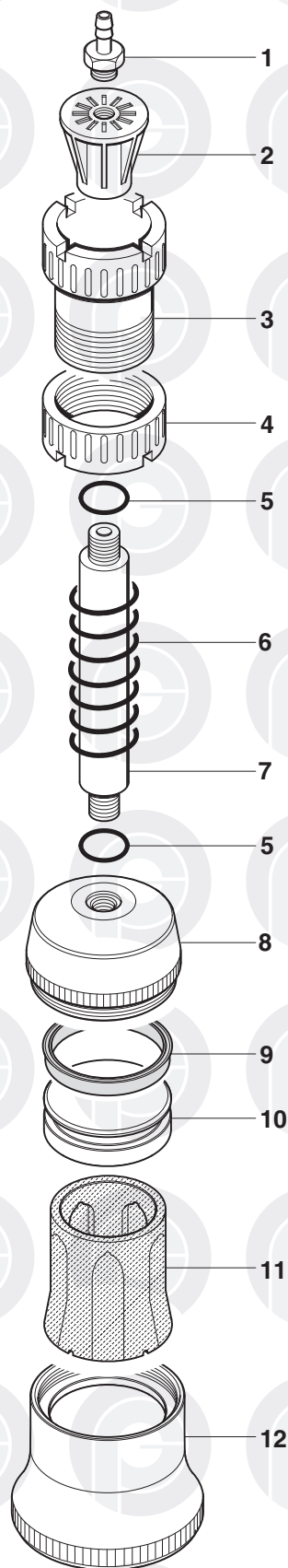

|    | COD.     | MATERIALE | MATERIAL        | MATERIEL         | WERKSTOFF        | MATERIAL         |
|----|----------|-----------|-----------------|------------------|------------------|------------------|
| 1  | 024.0001 | OTTONE    | BRASS           | LAITON           | MESSING          | LATON            |
| 2  | 025.0001 | PA        | PA              | PA               | PA               | PA               |
| 3  | 026.0001 | PA        | PA              | PA               | PA               | PA               |
| 4  | 026.0011 | PA        | PA              | PA               | PA               | PA               |
| 5  | 057.0033 | GOMMA     | RUBBER          | CAOUTCHOUC       | GUMMI            | GOMA             |
| 6  | 029.0001 | AISI      | STAINLESS STEEL | ACIER INOXYDABLE | ROSTFREIER STAHL | ACERO INOXIDABLE |
| 7  | 028.0001 | AL        | AL              | AL               | AL               | AL               |
| 8  | 027.0100 | PA        | PA              | PA               | PA               | PA               |
| 9  | 041.0277 | TPU       | TPU             | TPU              | TPU              | TPU              |
| 10 | 031.0034 | PA        | PA              | PA               | PA               | PA               |
| 11 | 040.0167 | PUR       | PUR             | PUR              | PUR              | PUR              |
| 12 | 026.0145 | PA        | PA              | PA               | PA               | PA               |

## TESTINA PRENSILE

PICK-UP HEAD

TETE DE PREHENSION

GREIFERKOPF

TULIPA

cod. 001.0126 ø 76,5

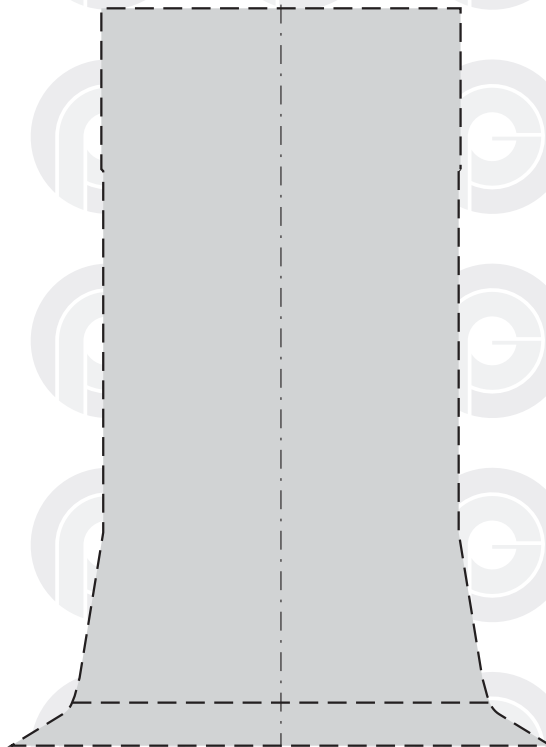
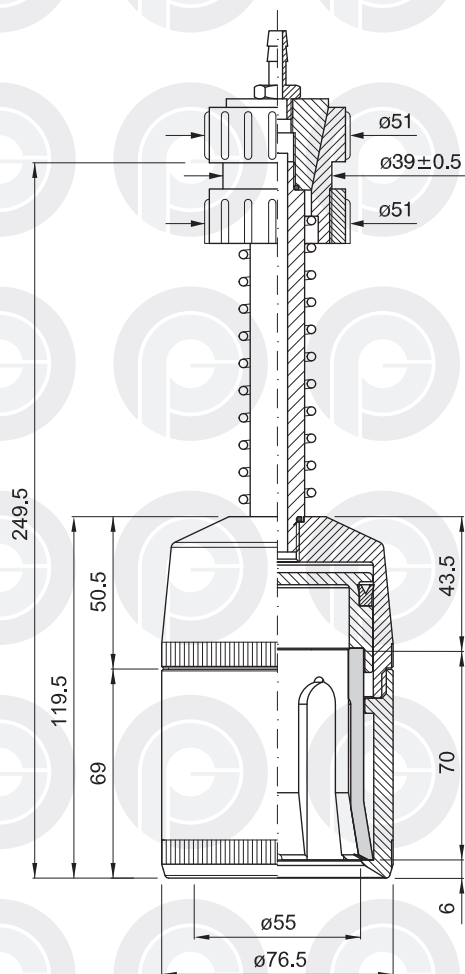

PROFILO INTERNO SCALA 1:1  
INTERNAL SECTION SCALE 1:1  
PROFIL INTERNE ECHELLE 1:1  
INNENPROFIL MASSTAB 1:1  
PERFIL INTERIOR ESCALA 1:1

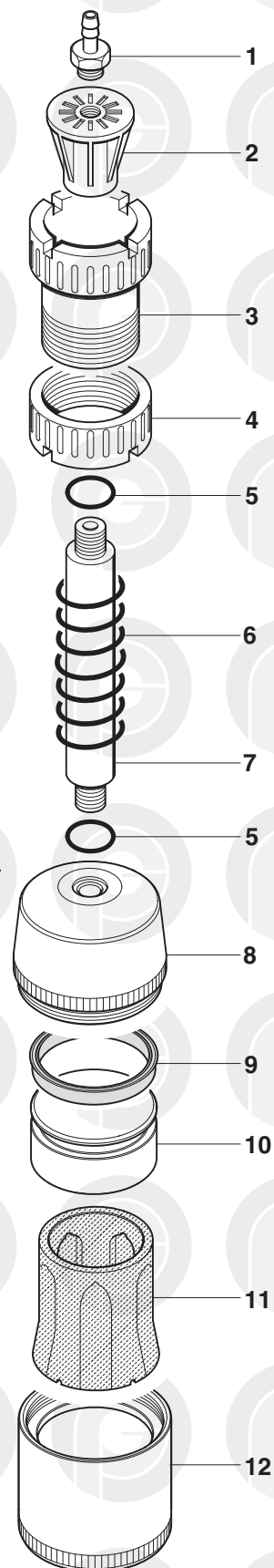

|    | COD.     | MATERIALE | MATERIAL        | MATERIEL         | WERKSTOFF        | MATERIAL         |
|----|----------|-----------|-----------------|------------------|------------------|------------------|
| 1  | 024.0001 | OTTONE    | BRASS           | LAITON           | MESSING          | LATON            |
| 2  | 025.0001 | PA        | PA              | PA               | PA               | PA               |
| 3  | 026.0001 | PA        | PA              | PA               | PA               | PA               |
| 4  | 026.0011 | PA        | PA              | PA               | PA               | PA               |
| 5  | 057.0033 | GOMMA     | RUBBER          | CAOUTCHOUC       | GUMMI            | GOMA             |
| 6  | 029.0001 | AISI      | STAINLESS STEEL | ACIER INOXYDABLE | ROSTFREIER STAHL | ACERO INOXIDABLE |
| 7  | 028.0001 | AL        | AL              | AL               | AL               | AL               |
| 8  | 027.0100 | PA        | PA              | PA               | PA               | PA               |
| 9  | 041.0277 | TPU       | TPU             | TPU              | TPU              | TPU              |
| 10 | 031.0035 | PA        | PA              | PA               | PA               | PA               |
| 11 | 040.0167 | PUR       | PUR             | PUR              | PUR              | PUR              |
| 12 | 026.0144 | PA        | PA              | PA               | PA               | PA               |

## TESTINA PRENSILE

PICK-UP HEAD

TETE DE PREHENSION

GREIFERKOPF

TULIPA

cod. 001.0127 ø 95

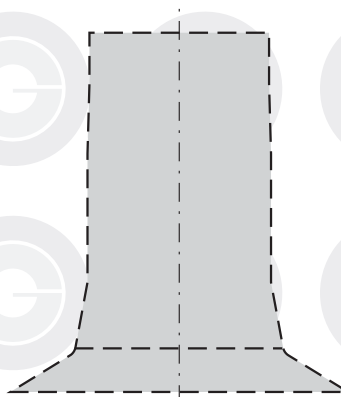
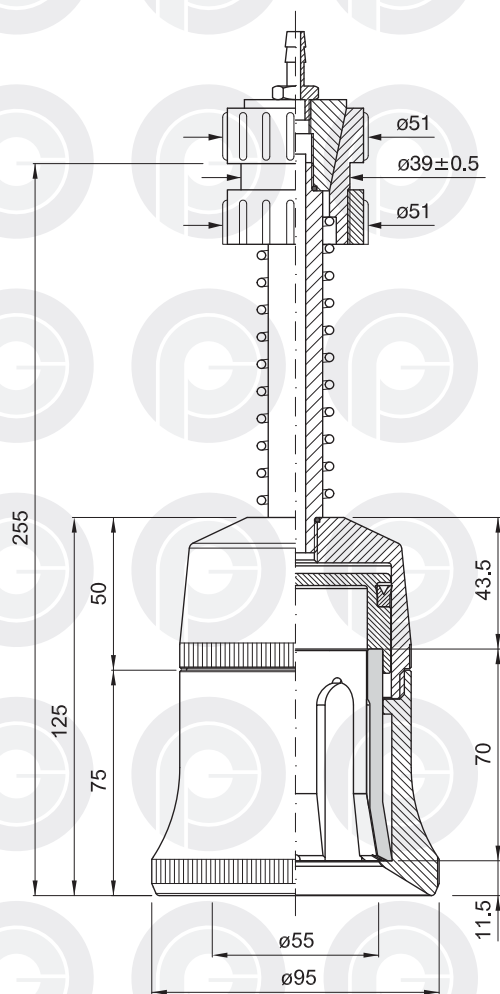

PROFILO INTERNO SCALA 1:2  
INTERNAL SECTION SCALE 1:2  
PROFIL INTERNE ECHELLE 1:2  
INNENPROFIL MASSTAB 1:2  
PERFIL INTERIOR ESCALA 1:2

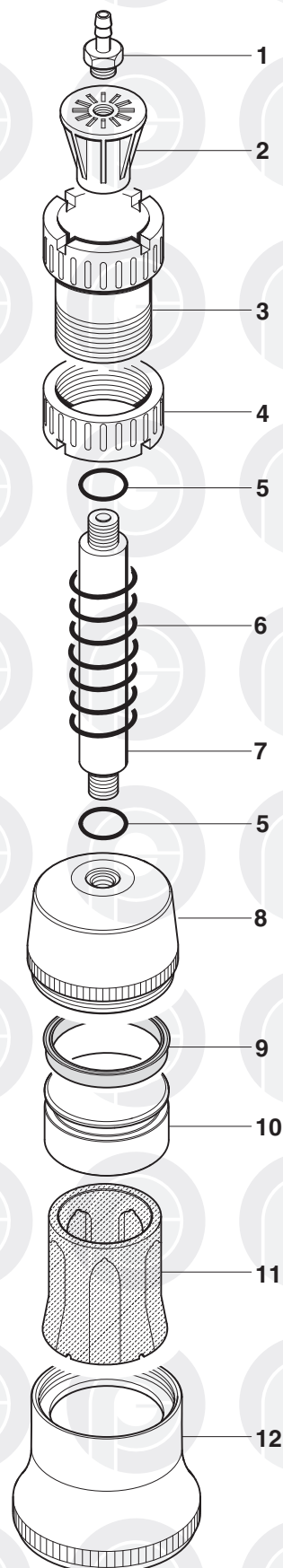

|    | COD.     | MATERIALE | MATERIAL        | MATERIEL         | WERKSTOFF        | MATERIAL         |
|----|----------|-----------|-----------------|------------------|------------------|------------------|
| 1  | 024.0001 | OTTONE    | BRASS           | LAITON           | MESSING          | LATON            |
| 2  | 025.0001 | PA        | PA              | PA               | PA               | PA               |
| 3  | 026.0001 | PA        | PA              | PA               | PA               | PA               |
| 4  | 026.0011 | PA        | PA              | PA               | PA               | PA               |
| 5  | 057.0033 | GOMMA     | RUBBER          | CAOUTCHOUC       | GUMMI            | GOMA             |
| 6  | 029.0001 | AISI      | STAINLESS STEEL | ACIER INOXYDABLE | ROSTFREIER STAHL | ACERO INOXIDABLE |
| 7  | 028.0001 | AL        | AL              | AL               | AL               | AL               |
| 8  | 027.0101 | PA        | PA              | PA               | PA               | PA               |
| 9  | 041.0277 | TPU       | TPU             | TPU              | TPU              | TPU              |
| 10 | 031.0035 | PA        | PA              | PA               | PA               | PA               |
| 11 | 040.0167 | PUR       | PUR             | PUR              | PUR              | PUR              |
| 12 | 026.0145 | PA        | PA              | PA               | PA               | PA               |

**TESTINA PRENSILE**

PICK-UP HEAD

TETE DE PREHENSION

GREIFERKOPF

TULIPA

cod. 001.0093 ø 70

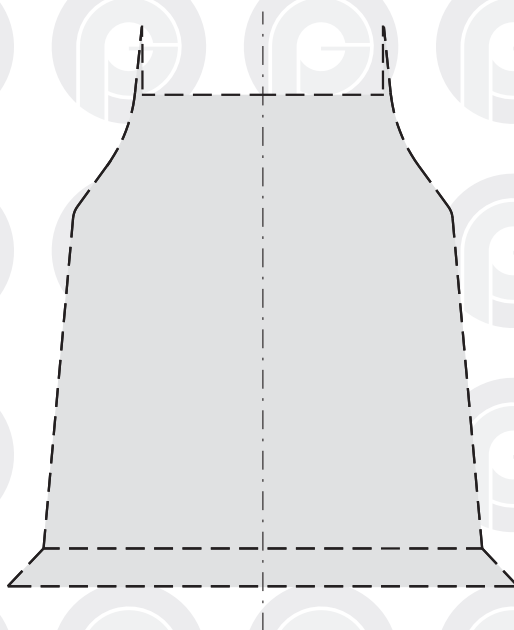
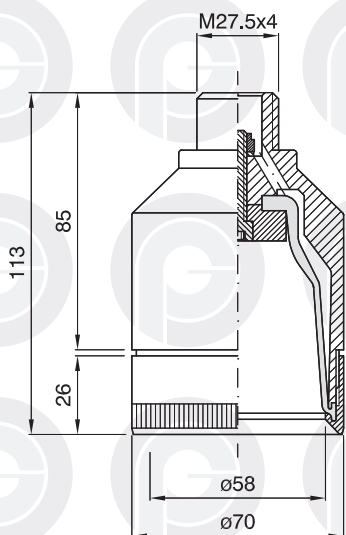

PROFILO INTERNO SCALA 1:1  
INTERNAL SECTION SCALE 1:1  
PROFIL INTERNE ECHELLE 1:1  
INNENPROFIL MASSTAB 1:1  
PERFIL INTERIOR ESCALA 1:1

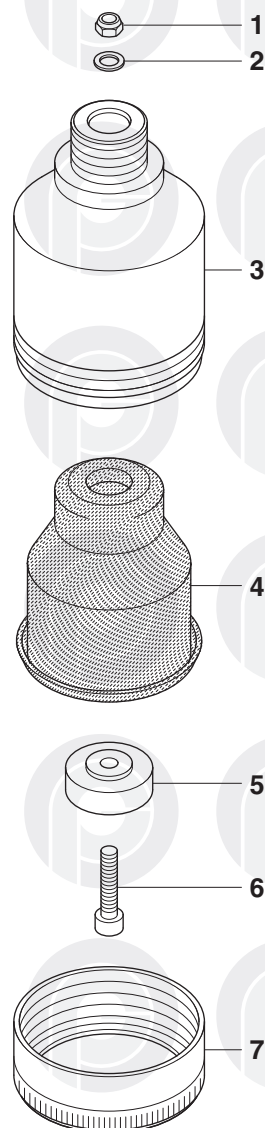

|   | COD.     | MATERIALE | MATERIAL        | MATERIEL         | WERKSTOFF        | MATERIAL         |
|---|----------|-----------|-----------------|------------------|------------------|------------------|
| 1 | 032.0043 | AISI      | STAINLESS STEEL | ACIER INOXYDABLE | ROSTFREIER STAHL | ACERO INOXIDABLE |
| 2 | 032.0042 | AISI      | STAINLESS STEEL | ACIER INOXYDABLE | ROSTFREIER STAHL | ACERO INOXIDABLE |
| 3 | 027.0075 | POM       | POM             | POM              | POM              | POM              |
| 4 | 040.0071 | TPU       | TPU             | TPU              | TPU              | TPU              |
| 5 | 030.0036 | POM       | POM             | POM              | POM              | POM              |
| 6 | 032.0041 | AISI      | STAINLESS STEEL | ACIER INOXYDABLE | ROSTFREIER STAHL | ACERO INOXIDABLE |
| 7 | 026.0100 | AISI      | STAINLESS STEEL | ACIER INOXYDABLE | ROSTFREIER STAHL | ACERO INOXIDABLE |

## TESTINA PRENSILE

PICK-UP HEAD

PINCE DE PREHENSION

GREIFERKOPF

TULIPA

cod. 050.0004 ø 68x37

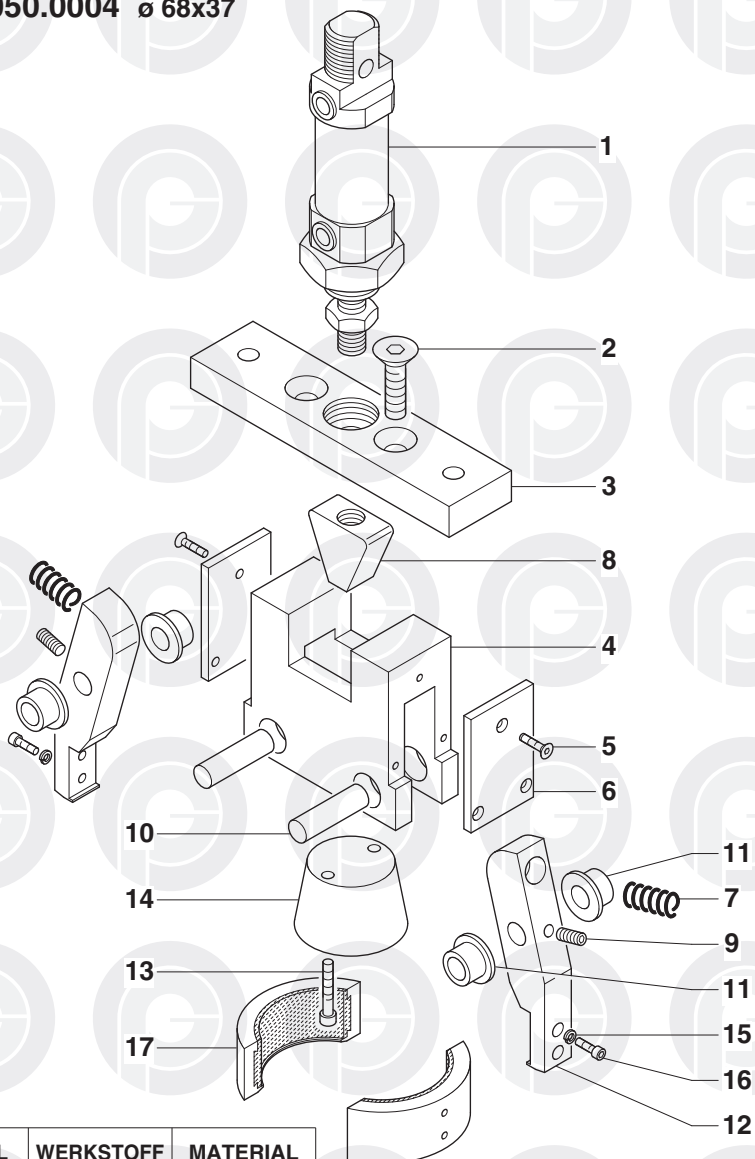
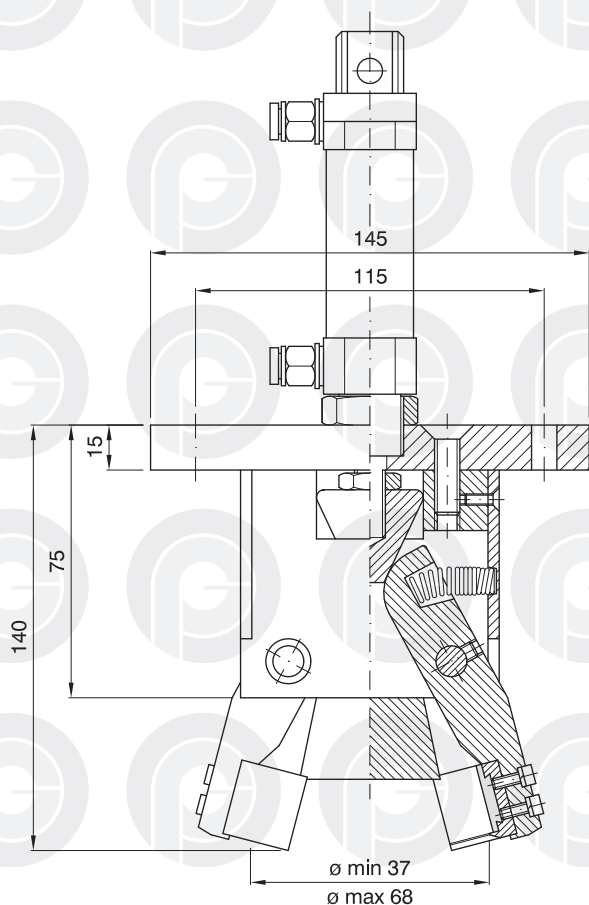

|    | COD.     | MATERIALE    | MATERIAL               | MATERIEL                    | WERKSTOFF              | MATERIAL              |
|----|----------|--------------|------------------------|-----------------------------|------------------------|-----------------------|
| 1  | 028.0040 | AL           | AL                     | AL                          | AL                     | AL                    |
| 2  | 032.0044 | AISI         | STAINLESS STEEL        | ACIER INOXYDABLE            | ROSTFREIER STAHL       | ACERO INOXIDABLE      |
| 3  | 050.0116 | AL           | AL                     | AL                          | AL                     | AL                    |
| 4  | 050.0111 | AL           | AL                     | AL                          | AL                     | AL                    |
| 5  | 032.0045 | AISI         | STAINLESS STEEL        | ACIER INOXYDABLE            | ROSTFREIER STAHL       | ACERO INOXIDABLE      |
| 6  | 050.0112 | AL           | AL                     | AL                          | AL                     | AL                    |
| 7  | 029.0028 | AISI         | STAINLESS STEEL        | ACIER INOXYDABLE            | ROSTFREIER STAHL       | ACERO INOXIDABLE      |
| 8  | 050.0113 | POM          | POM                    | POM                         | POM                    | POM                   |
| 9  | 032.0046 | AISI         | STAINLESS STEEL        | ACIER INOXYDABLE            | ROSTFREIER STAHL       | ACERO INOXIDABLE      |
| 10 | 050.0114 | AISI         | STAINLESS STEEL        | ACIER INOXYDABLE            | ROSTFREIER STAHL       | ACERO INOXIDABLE      |
| 11 | 050.0115 | TURCITE      | TURCITE                | TURCITE                     | TURCITE                | TURCITE               |
| 12 | 050.0204 | AL           | AL                     | AL                          | AL                     | AL                    |
| 13 | 032.0053 | AISI         | STAINLESS STEEL        | ACIER INOXYDABLE            | ROSTFREIER STAHL       | ACERO INOXIDABLE      |
| 14 | 050.0117 | PA           | PA                     | PA                          | PA                     | PA                    |
| 15 | 032.0052 | AISI         | STAINLESS STEEL        | ACIER INOXYDABLE            | ROSTFREIER STAHL       | ACERO INOXIDABLE      |
| 16 | 032.0051 | AISI         | STAINLESS STEEL        | ACIER INOXYDABLE            | ROSTFREIER STAHL       | ACERO INOXIDABLE      |
| 17 | 050.0205 | AISI - GOMMA | STAINLESS STEEL-RUBBER | ACIER INOXYDABLE-CAOUTCHOUC | ROSTFREIER STAHL-GUMMI | ACERO INOXIDABLE-GOMA |

**TESTINA PRENSILE**

PICK-UP HEAD

TETE DE PREHENSION

GREIFERKOPF

TULIPA

cod. 002.0001 ø 65

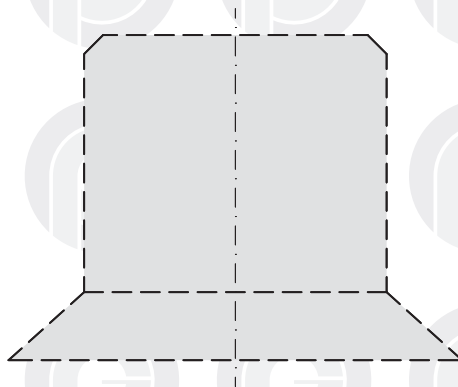
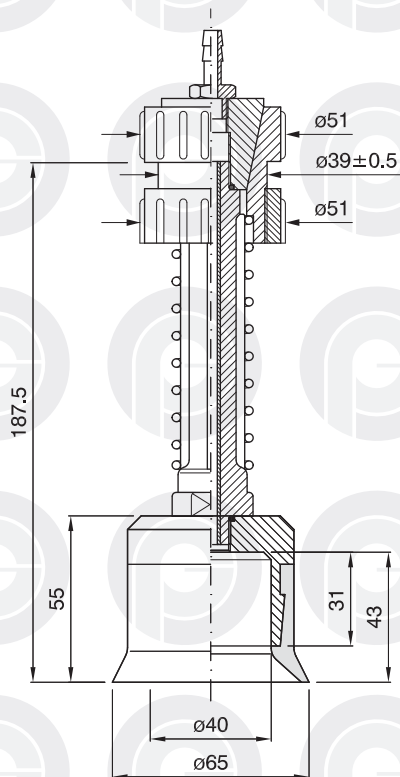

PROFILO INTERNO SCALA 1:1  
INTERNAL SECTION SCALE 1:1  
PROFIL INTERNE ECHELLE 1:1  
INNENPROFIL MASSTAB 1:1  
PERFIL INTERIOR ESCALA 1:1

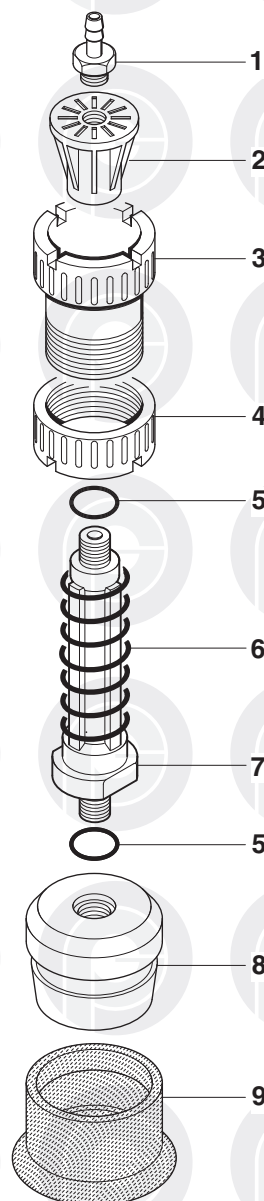

|   | COD.     | MATERIALE | MATERIAL        | MATERIEL         | WERKSTOFF        | MATERIAL         |
|---|----------|-----------|-----------------|------------------|------------------|------------------|
| 1 | 024.0001 | OTTONE    | BRASS           | LAITON           | MESSING          | LATON            |
| 2 | 025.0001 | PA        | PA              | PA               | PA               | PA               |
| 3 | 026.0001 | PA        | PA              | PA               | PA               | PA               |
| 4 | 026.0011 | PA        | PA              | PA               | PA               | PA               |
| 5 | 057.0033 | NBR/70    | NBR/70          | NBR/70           | NBR/70           | NBR/70           |
| 6 | 029.0001 | AISI      | STAINLESS STEEL | ACIER INOXYDABLE | ROSTFREIER STAHL | ACERO INOXIDABLE |
| 7 | 028.0001 | AL        | AL              | AL               | AL               | AL               |
| 8 | 027.0076 | AL        | AL              | AL               | AL               | AL               |
| 9 | 006.0146 | SILICONE  | SILICON         | SILICONE         | SILIKON          | SILICONA         |

## VENTOSE A SOFFIETTO CON SUPPORTO

FOLDING SUCKERS WITH BEARING ROD  
BALGENSAUGER MIT HALTER

VENTOUSE A SOUFFLETS AVEC SUPPORT  
VENTOSAS DE FUELLE CON SOPORTE

cod. 014.0015 ø 38

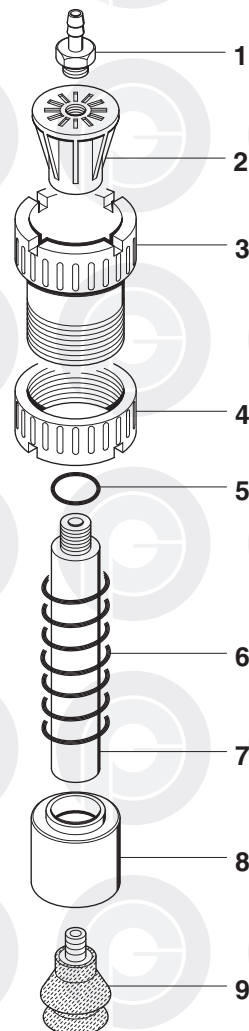
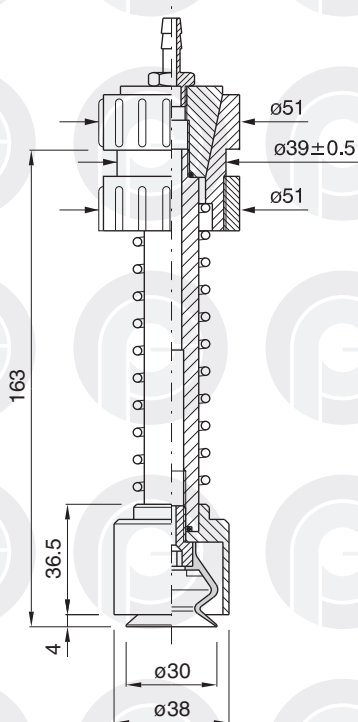

INTER-  
INVENI  
ON SCALE 1:  
MASSTAB 1:1

|   | COD.     | MATERIALE             | MATERIAL              | MATERIEL                   | WERKSTOFF            | MATERIAL             |
|---|----------|-----------------------|-----------------------|----------------------------|----------------------|----------------------|
| 1 | 024.0001 | OTTONE                | BRASS                 | LAITON                     | MESSING              | LATON                |
| 2 | 025.0001 | PA                    | PA                    | PA                         | PA                   | PA                   |
| 3 | 026.0001 | PA                    | PA                    | PA                         | PA                   | PA                   |
| 4 | 026.0011 | PA                    | PA                    | PA                         | PA                   | PA                   |
| 5 | 057.0033 | GOMMA                 | RUBBER                | CAOUTCHOUC                 | GUMMI                | GOMA                 |
| 6 | 029.0001 | AISI                  | STAINLESS STEEL       | ACIER INOXYDABLE           | ROSTFREIER STAHL     | ACERO INOXIDABLE     |
| 7 | 028.0033 | AL                    | AL                    | AL                         | AL                   | AL                   |
| 8 | 027.0049 | PA                    | PA                    | PA                         | PA                   | PA                   |
| 9 | 014.0006 | GOMMA NAT. / SILICONE | NAT. RUBBER / SILICON | CAOUTCHOUC NAT. / SILICONE | NATURGUMMI / SILIKON | NAT. GOMA / SILICONA |

## VENTOSE A SOFFIETTO CON SUPPORTO

FOLDING SUCKERS WITH BEARING ROD  
BALGENSAUGER MIT HALTER

VENTOUSE A SOUFFLETS AVEC SUPPORT  
VENTOSAS DE FUELLE CON SOPORTE

cod. 014.0016 ø 50

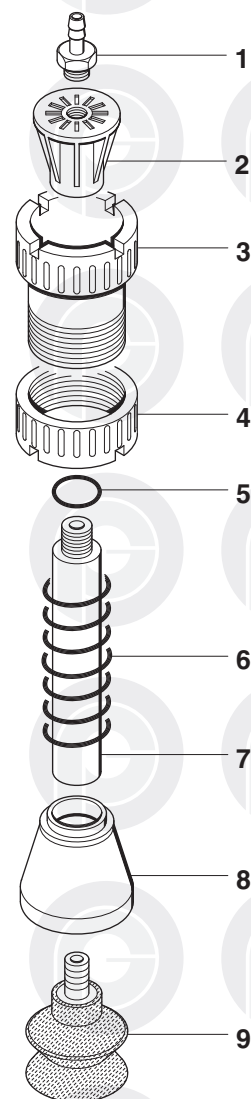
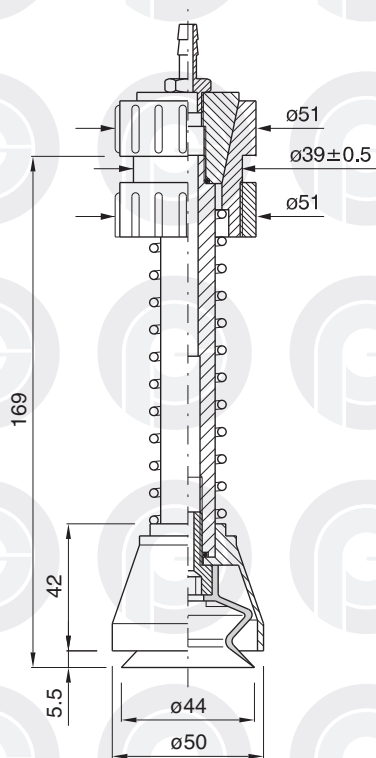

INTER-  
INVENI  
ON SCALE 1:  
MASSTAB 1:1

|   | COD.     | MATERIALE                | MATERIAL                | MATERIEL                    | WERKSTOFF               | MATERIAL               |
|---|----------|--------------------------|-------------------------|-----------------------------|-------------------------|------------------------|
| 1 | 024.0001 | OTTONE                   | BRASS                   | LAITON                      | MESSING                 | LATON                  |
| 2 | 025.0001 | PA                       | PA                      | PA                          | PA                      | PA                     |
| 3 | 026.0001 | PA                       | PA                      | PA                          | PA                      | PA                     |
| 4 | 026.0011 | PA                       | PA                      | PA                          | PA                      | PA                     |
| 5 | 057.0033 | GOMMA                    | RUBBER                  | CAOUTCHOUC                  | GUMMI                   | GOMA                   |
| 6 | 029.0001 | AISI                     | STAINLESS<br>STEEL      | ACIER<br>INOXYDABLE         | ROSTFREIER<br>STAHL     | ACERO<br>INOXIDABLE    |
| 7 | 028.0005 | AL                       | AL                      | AL                          | AL                      | AL                     |
| 8 | 027.0050 | PA                       | PA                      | PA                          | PA                      | PA                     |
| 9 | 014.0007 | GOMMA NAT. /<br>SILICONE | NAT. RUBBER/<br>SILICON | CAOUTCHOUC NAT.<br>SILICONE | NATURGUMMI /<br>SILIKON | NAT. GOMA/<br>SILICONA |

## PRENSORE PER VUOTI

GRIPPER WITH THE FINGERS

PREHENSEUR POUR LE VIDE

GREIFERFINGERN

PRENSOR PARA VACIO

POSIZIONE CHIUSA  
CLOSED POSITION  
POSITION FERMEE  
GESCHLOSSENE POSITION  
CERRADA POSICION

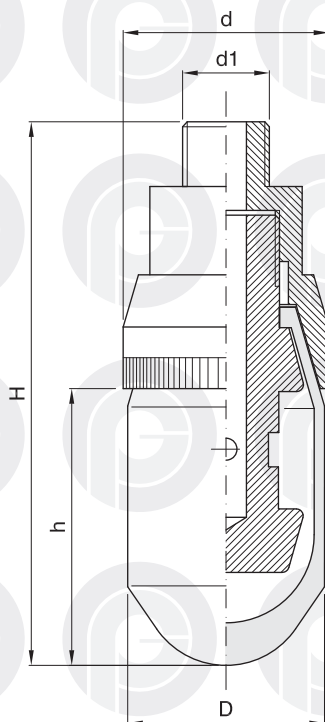

POSIZIONE APERTA  
OPEN POSITION  
POSITION OUVERTE  
GEÖFFNETE POSITION  
ABERTA POSICION

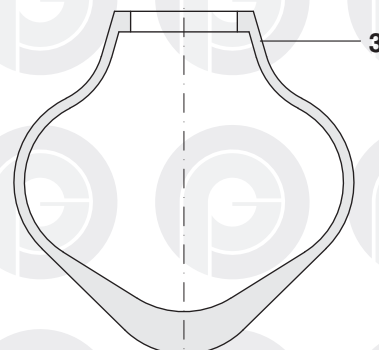
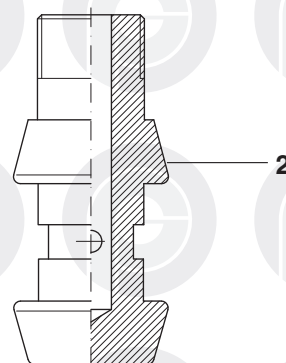
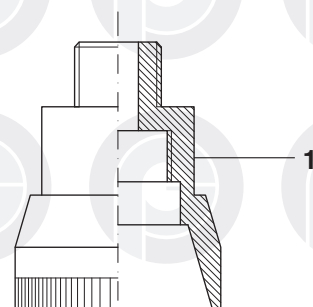
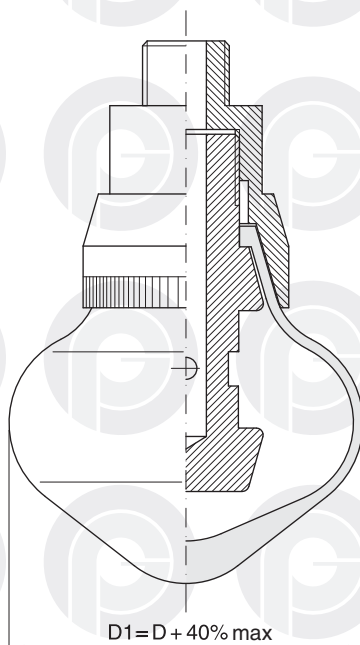

| COD.     | D  | D1=<br>D + 40% max | d    | d 1  | H   | h  |
|----------|----|--------------------|------|------|-----|----|
| 051.0009 | 17 | 25                 | 18.5 | M 10 | 102 | 51 |
| 051.0005 | 20 | 28                 | 18.5 | M 10 | 101 | 50 |
| 051.0008 | 27 | 40                 | 27   | M 12 | 119 | 63 |
| 051.0007 | 37 | 50                 | 39   | M 16 | 120 | 60 |
| 051.0006 | 47 | 65                 | 49   | M 20 | 124 | 61 |

| COD.     |   | COD.     | MATERIALE | MATERIAL | MATERIEL   | WERKSTOFF | MATERIAL |
|----------|---|----------|-----------|----------|------------|-----------|----------|
| 051.0006 | 1 | 030.0016 | PA        | PA       | PA         | PA        | PA       |
|          | 2 | 030.0017 | PA        | PA       | PA         | PA        | PA       |
|          | 3 | 040.0112 | GOMMA     | RUBBER   | CAOUTCHOUC | GUMMI     | GOMA     |
| 051.0007 | 1 | 030.0014 | PA        | PA       | PA         | PA        | PA       |
|          | 2 | 030.0015 | PA        | PA       | PA         | PA        | PA       |
|          | 3 | 040.0113 | GOMMA     | RUBBER   | CAOUTCHOUC | GUMMI     | GOMA     |
| 051.0008 | 1 | 030.0012 | PA        | PA       | PA         | PA        | PA       |
|          | 2 | 030.0013 | PA        | PA       | PA         | PA        | PA       |
|          | 3 | 040.0111 | GOMMA     | RUBBER   | CAOUTCHOUC | GUMMI     | GOMA     |
| 051.0005 | 1 | 030.0026 | AL        | AL       | AL         | AL        | AL       |
|          | 2 | 030.0027 | AL        | AL       | AL         | AL        | AL       |
|          | 3 | 040.0156 | GOMMA     | RUBBER   | CAOUTCHOUC | GUMMI     | GOMA     |
| 051.0009 | 1 | 030.0026 | AL        | AL       | AL         | AL        | AL       |
|          | 2 | 030.0027 | AL        | AL       | AL         | AL        | AL       |
|          | 3 | 040.0126 | GOMMA     | RUBBER   | CAOUTCHOUC | GUMMI     | GOMA     |

# PRENSORE PER VUOTI

GRIPPER WITH THE FINGERS

PREHENSEUR POUR LE VIDE

GREIFERFINGERN

PRENSOR PARA VACIO

cod. 051.0002  $\varnothing 17 \div 47$

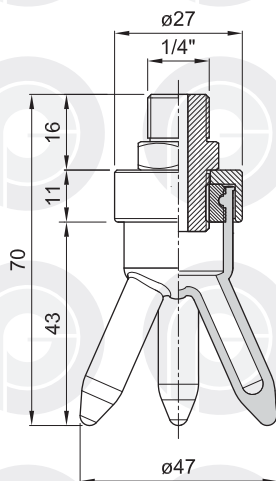

POSIZIONE APERTA  
OPEN POSITION  
POSITION OUVERTE  
GEÖFFNETE POSITION  
ABERTA POSICCION

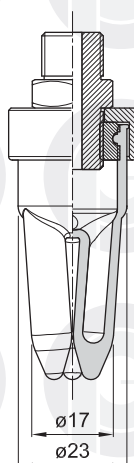

POSIZIONE CHIUSA  
CLOSED POSITION  
POSITION FERMEE  
GESCHLOSSENE POSITION  
CERRADA POSICCION

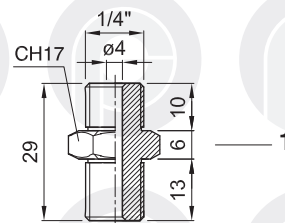

1

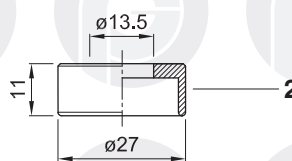

2

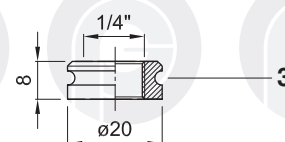

3

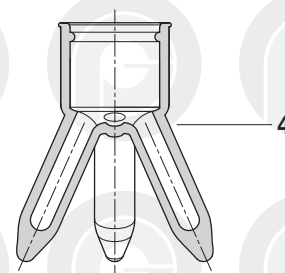

4

|   | COD.     | MATERIALE | MATERIAL | MATERIEL   | WERKSTOFF | MATERIAL |
|---|----------|-----------|----------|------------|-----------|----------|
| 1 | 023.0200 | OTTONE    | BRASS    | LAITON     | MESSING   | LATON    |
| 2 | 027.0097 | PA        | PA       | PA         | PA        | PA       |
| 3 | 027.0098 | PA        | PA       | PA         | PA        | PA       |
| 4 | 040.0166 | GOMMA     | RUBBER   | CAOUTCHOUC | GUMMI     | GOMA     |

## PRENSORE PER VUOTI

GRIPPER WITH THE FINGERS

PREHENSEUR POUR LE VIDE

GREIFERFINGERN

PRENSOR PARA VACIO

cod. 051.0001  $\varnothing 51 \div 92$

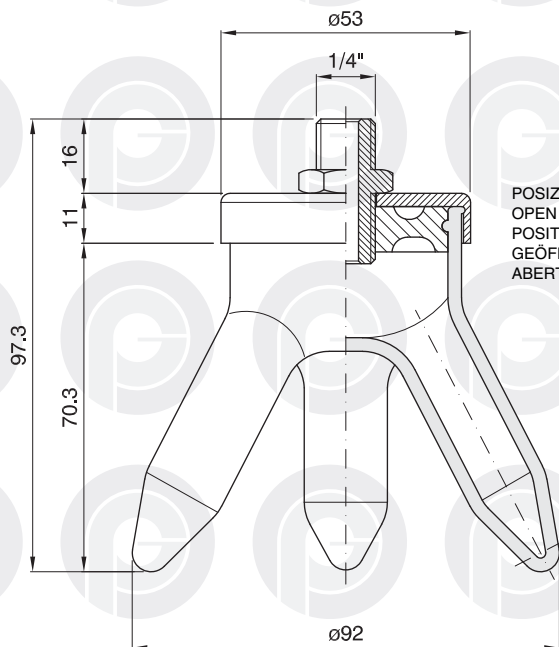

POSIZIONE APERTA  
OPEN POSITION  
POSITION OUVERTE  
GEÖFFNETE POSITION  
ABERTA POSICION

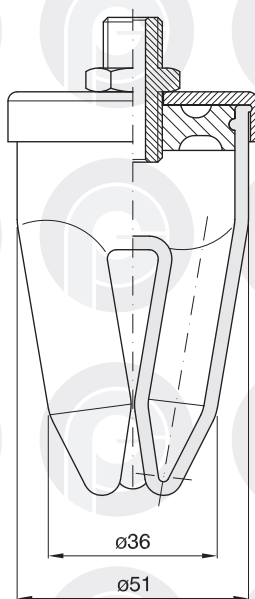

POSIZIONE CHIUSA  
CLOSED POSITION  
POSITION FERMEE  
GESCHLOSSENE POSITION  
CERRADA POSICION

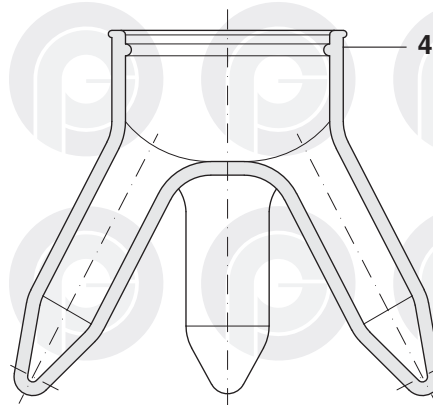
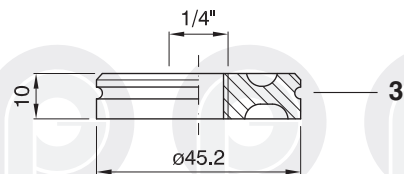
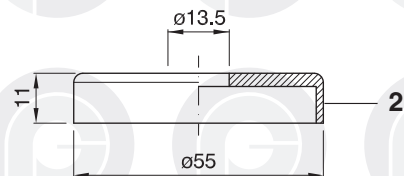
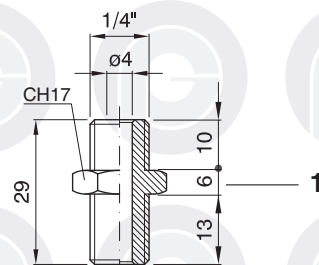

|   | COD.     | MATERIALE | MATERIAL | MATERIEL   | WERKSTOFF | MATERIAL |
|---|----------|-----------|----------|------------|-----------|----------|
| 1 | 023.0200 | OTTONE    | BRASS    | LAITON     | MESSING   | LATON    |
| 2 | 027.0058 | PA        | PA       | PA         | PA        | PA       |
| 3 | 027.0059 | PA        | PA       | PA         | PA        | PA       |
| 4 | 040.0133 | GOMMA     | RUBBER   | CAOUTCHOUC | GUMMI     | GOMA     |

## VENTOSA A SOFFIETTO PER BOTTIGLIE

BELLOW SUCKER FOR BOTTLES    VENTOUSE À SOUFFLET POUR BOUTEILLES    BALGENSAUGER FÜR FLASCHEN    VENTOSA DE FUELLE PARA BOTELLAS

cod. 014.0032 ø 70

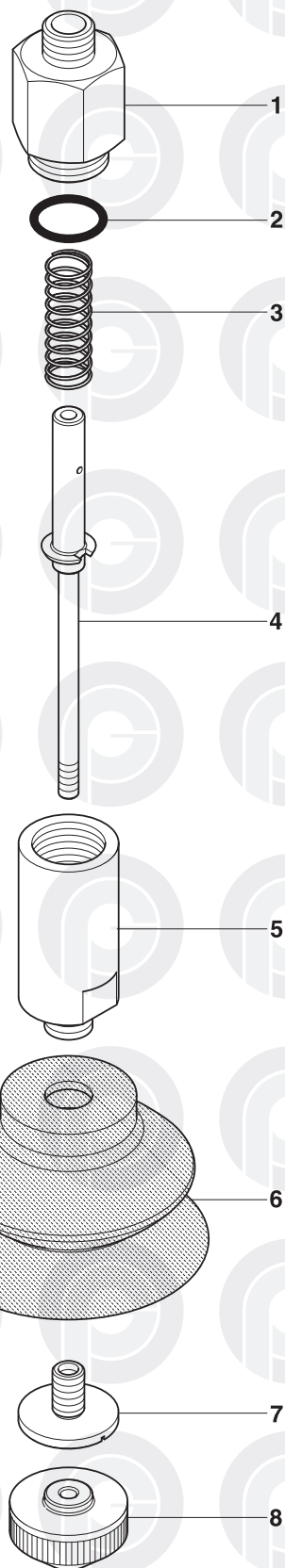
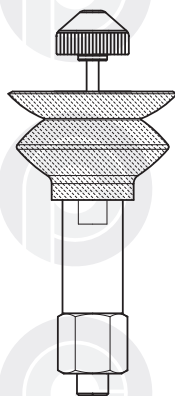
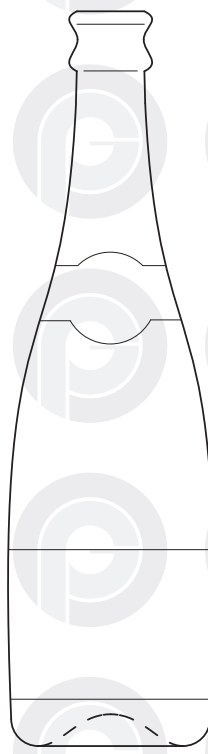
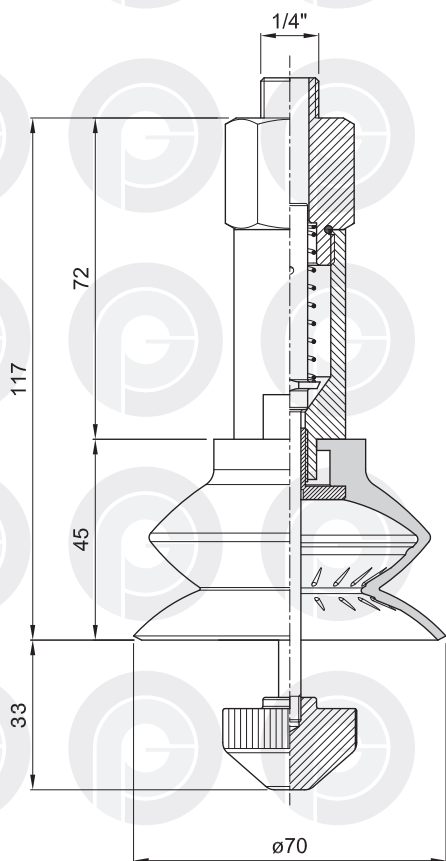

|   | COD.     | MATERIALE | MATERIAL        | MATERIEL         | WERKSTOFF        | MATERIAL         |
|---|----------|-----------|-----------------|------------------|------------------|------------------|
| 1 | 023.0219 | OTTONE    | BRASS           | LAITON           | MESSING          | LATON            |
| 2 | 057.0016 | GOMMA     | RUBBER          | CAOUTCHOUC       | GUMMI            | GOMA             |
| 3 | 023.0493 | AISI      | STAINLESS STEEL | ACIER INOXYDABLE | ROSTFREIER STAHL | ACERO INOXIDABLE |
| 4 | 023.0413 | OTTONE    | BRASS           | LAITON           | MESSING          | LATON            |
| 5 | 023.1107 | OTTONE    | BRASS           | LAITON           | MESSING          | LATON            |
| 6 | 012.0019 | PVC       | PVC             | PVC              | PVC              | PVC              |
| 7 | 023.0461 | AISI      | STAINLESS STEEL | ACIER INOXYDABLE | ROSTFREIER STAHL | ACERO INOXIDABLE |
| 8 | 023.0462 | PA        | PA              | PA               | PA               | PA               |

## VENTOSA OVALE PER BOTTIGLIE

OVAL SUCKER FOR BOTTLES    VENTOUSE OVALE POUR BOUTEILLES    OVALE BALGENSAUGER FÜR FLASCHEN    VENTOSA OVALADA PARA BOTELLAS

cod. 014.0033

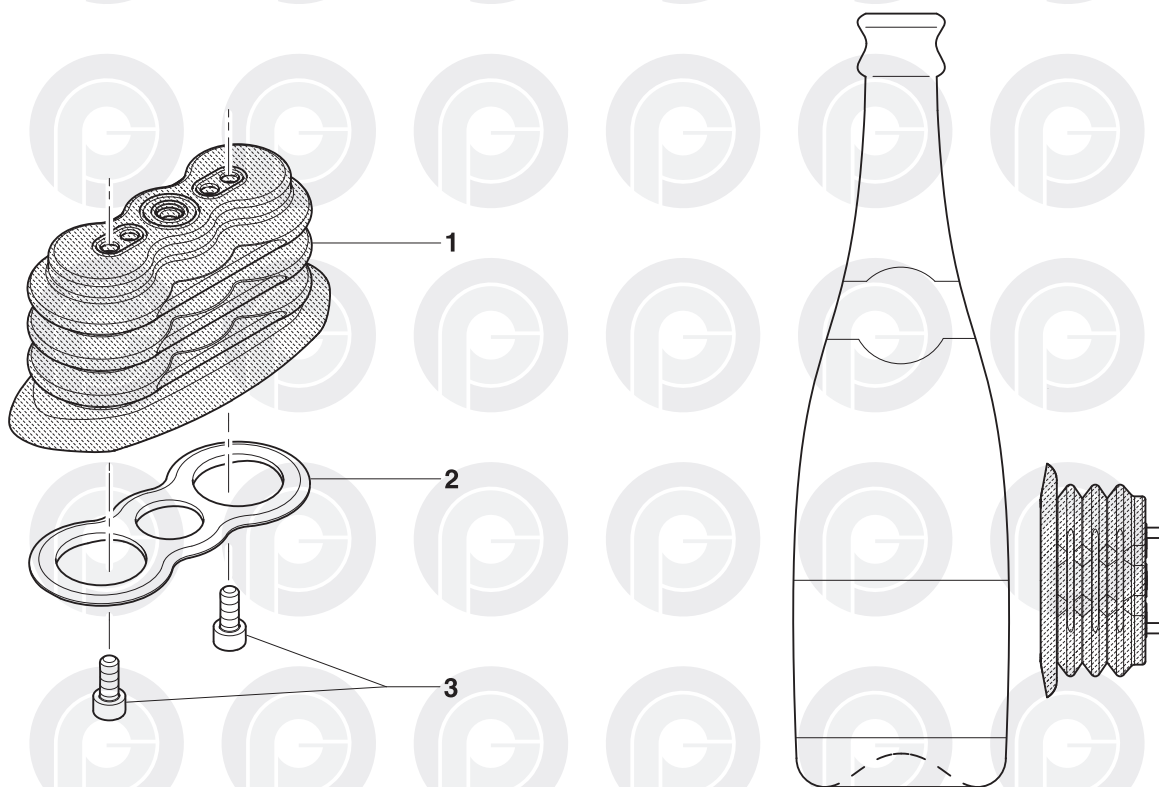
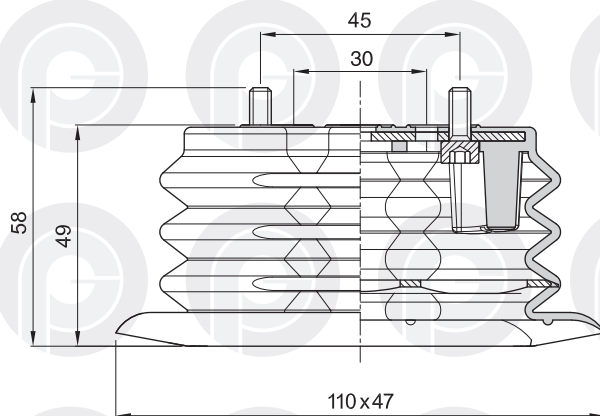

|   | COD.     | MATERIALE | MATERIAL        | MATERIEL         | WERKSTOFF        | MATERIAL         |
|---|----------|-----------|-----------------|------------------|------------------|------------------|
| 1 | 012.0157 | CR        | CR              | CR               | CR               | CR               |
| 2 | 023.0709 | PA        | PA              | PA               | PA               | PA               |
| 3 | 023.0019 | AISI      | STAINLESS STEEL | ACIER INOXYDABLE | ROSTFREIER STAHL | ACERO INOXIDABLE |

## TABELLA ACCOPPIAMENTO "TUBETTI + MOLLE"

"TUBE + SPRING" COUPLING TABLE    TABLEAU DES ACCOUPLEMENTS « TUBES + RESSORTS »    PAARUNGSTABELLE „LEITUNGEN + FEDERN“    TABLA ACOPLAMIENTO "TUBOS + MUELLES"

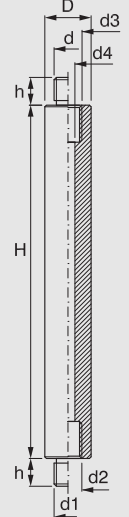
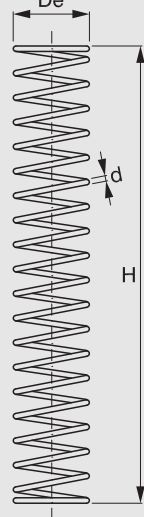
|  | TUBETTO<br>TUBE<br>TUBE<br>LEITUNG<br>TUBO    |      |         |         |           |      |     |    |    | ====>> |  | MOLLA "INOX"<br>STAINLESS STEEL<br>"SPRING"<br>RESSORT « INOX »<br>EDELSTAHLFEDER<br>MUELLE "INOX" |  |   |  |
|---|---|------|---------|---------|-----------|------|-----|----|----|--------|---|--|--|---|--|
|   | Misure - Measures<br>Mesures - Maße - Medidas |      |         |         |           |      |     |    |    |        |   | Materiale<br>Material<br>Materiel<br>Werkstoff<br>Material   | Misure - Measures<br>Mesures - Maße -<br>Medidas |   |  |
|   | H   | D    | d       | d1      | d2        | d3   | d4  | h  | H  |        |   |  | De   | d<br>Filo<br>Thread<br>Fil<br>Draht<br>Hilo |  |
| COD.  |   |      |         |         |           |      |     |    |    |        | COD.  |  |  |   |  |
| 028.0001.105  | 118   | 20   | 1/4"    | 1/4"    |           |      | 6   | 11 | AL | ====>> | 029.0001.110  | 140  | 29,4   | 2,2   |  |
|   |   |      |         |         |           |      |     |    |    |        | 029.0002.110  | 140  | 29,5   | 3,0   |  |
| 028.0001.130  | 120   | 24   | 1/4"    | 1/4"    |           |      | 4   | 12 | PA | ====>> | 029.0001.110  | 140  | 29,4   | 2,2   |  |
|   |   |      |         |         |           |      |     |    |    |        | 029.0002.110  | 140  | 29,4   | 3,0   |  |
| 028.0002.105  | 230   | 20   | 1/4"    | 1/4"    |           |      | 6   | 11 | AL | ====>> | 029.0013.110  | 245  | 28,2   | 2,2   |  |
|   |   |      |         |         |           |      |     |    |    |        | 029.0014.110  | 245  | 29,5   | 3,0   |  |
| 028.0003.105  | 119   | 20   | 1/4"    |         | 3/8"      |      | 6   | 12 | AL | ====>> | 029.0001.110  | 140  | 29,4   | 2,2   |  |
| 028.0004.105  | 101   | 20   | 1/4"    | 1/4"    |           |      | 6   | 12 | AL | ====>> | 029.0038.110  | 80   | 29,5   | 3,0   |  |
| 028.0005.105  | 118   | 20   | 1/4"    |         | 10MA      |      | 6   | 12 | AL | ====>> | 029.0001.110  | 140  | 29,4   | 2,2   |  |
| 028.0006.105  | 120   | 20   | 16MA    | 1/4"    |           |      | 6   | 12 | AL | ====>> | 029.0001.110  | 140  | 29,4   | 2,2   |  |
| 028.0007.105  | 84  | 20   |         | 1/4"    | 10MA      |      | 6   | 12 | AL | ====>> | 029.0018.110  | 97   | 30   | 2,2   |  |
| 028.0008.105  | 120   | 20   |         | 1/4"    | 12MA      |      | 6   | 12 | AL | ====>> | 029.0001.110  | 140  | 29,4   | 2,2   |  |
| 028.0009.105  | 119   | 20   |         | 1/4"    | 1/4"      |      | 6   | 12 | AL | ====>> | 029.0001.110  | 140  | 29,4   | 2,2   |  |
| 028.0010.136  | 152   | 27,5 |         |         |           |      | 3   |    | PA | ====>> | 029.0008.110  | 128  | 35   | 2,0   |  |
| 028.00101.136   | 152   | 27,5 |         |         |           |      | 3   |    | PA | ====>> | 029.0008.110  | 128  | 35   | 2,0   |  |
| 028.0011.105  | 121   | 25   | M24     | M18     | 1/4"      |      | 6   | 18 | AL | ====>> | 029.0009.110  | 150  | 38,4   | 2,4   |  |
| 028.0019.105  | 118   | 20   | 1/4"    | 16MB    |           |      | 6   | 11 | AL | ====>> | 029.0001.110  | 140  | 29,4   | 2,2   |  |
| 028.0020.105  | 113   | 20   | 1/4"    | 1/4"    |           |      | 6   | 12 | AL | ====>> | 029.0001.110  | 140  | 29,4   | 2,2   |  |
| 028.0021.105  | 95  | 20   |         | 1/4"    | 10MA      |      | 6   | 11 | AL | ====>> | 029.0007.110  | 115  | 28   | 1,5   |  |
| 028.0023.105  | 155   | 20   | 3/8"    | 1/4"    |           |      | 6   | 12 | AL | ====>> | 029.0011.110  | 185  | 29,4   | 2,2   |  |
| 028.0024.105  | 62  | 20   | 1/4"    | 1/4"    |           |      | 6   | 12 | AL | ====>> | 029.0017.110  | 60   | 29,4   | 2,2   |  |
| 028.0025.105  | 81  | 20   | 1/4"    | 1/4"    |           |      | 6   | 11 | AL | ====>> | 029.0018.110  | 97   | 30   | 2,2   |  |
| 028.0026.105  | 76  | 20   | 1/4"    | 1/4"    |           |      | 6   | 12 | AL | ====>> | 029.0018.110  | 97   | 30   | 2,2   |  |
| 028.0027.105  | 167   | 16   | M16MB   | 1/8"    |           |      | 6   | 14 | AL | ====>> | 029.0019.110  | 165  | 21,5   | 1,5   |  |
| 028.0027.01.105   | 190   | 16   | M16MB   | 1/8"    |           |      | 6   | 14 | AL | ====>> | 029.0019.110  | 165  | 21,5   | 1,5   |  |
| 028.0028.105  | 82  | 20   | 1/4"    | 1/4"    |           |      | 6   | 10 | AL | ====>> | 029.0018.110  | 97   | 30   | 2,2   |  |
| 028.0030.105  | 92  | 20   |         | 1/4"    | 3/8"      |      | 6   | 12 | AL | ====>> | 029.0018.110  | 97   | 30   | 2,2   |  |
| 028.0032.130  | 201   | 25,5 | M8      |         | M12       |      | 6,5 |    | PA | ====>> | 029.0023.110  | 180  | 32   | 1,8   |  |
| 028.0033.105  | 118   | 20   |         | 1/4"    | 8MA       |      | 6   | 12 | AL | ====>> | 029.0001.110  | 140  | 29,4   | 2,2   |  |
| 028.0034.105  | 87  | 20   | 1/4"    | 1/4"    |           |      | 6   | 12 | AL | ====>> | 029.0018.110  | 97   | 30   | 2,2   |  |
| 028.0037.136  | 147   | 27,5 |         | M20X1,5 |           |      | 3,5 | 13 | PA | ====>> | 029.0008.110  | 128  | 35   | 2,0   |  |
| 028.0038.105  | 203   | 16   |         | M16MB   |           |      | 6   | 11 | AL | ====>> | 029.0019.110  | 165  | 21,5   | 1,5   |  |
| 028.0039.105  | 118   | 20   | 1/4"    |         | 8MA       |      | 6   | 12 | AL | ====>> | 029.0001.110  | 140  | 29,4   | 2,2   |  |
| 028.0041.105  | 146,5   | 30   | M24X1,5 |         |           | 1/8" | 5   | 13 | AL | ====>> | 029.0030.110  | 78,5   | 38   | 2,2   |  |
| 028.0043.105  | 150   | 20   | 1/4"    | 1/4"    |           |      | 6   | 12 | AL | ====>> | 029.0011.110  | 185  | 29,4   | 2,2   |  |
| 028.0044.130  | 176   | 25,5 |         |         | M8        | M12  | 6   | 12 | PA | ====>> | 029.0023.110  | 180  | 32   | 1,8   |  |
| 028.0047.130  | 150   | 31   |         |         |           |      | 3   |    | PA | ====>> | 029.0032.110  | 117  | 40,5   | 2,0   |  |
| 028.0048.130  | 135   | 36   |         |         | M34,5X1,5 |      | 3   | 10 | PA | ====>> | 029.0008.110  | 128  | 35   | 2,2   |  |
| 028.0050.105  | 169   | 20   | 1/4"    |         | M12       |      | 6   | 12 | AL | ====>> | 029.0011.110  | 185  | 29,4   | 2,2   |  |
| 028.0051.105  | 224   | 20   | 1/4"    | M16X1,5 |           |      | 6   | 12 | AL | ====>> | 029.0013.110  | 245  | 28,2   | 2,2   |  |



  
**OROBICA PLAST-GOM** s.r.l.  
 Articoli tecnici in gomma e plastica

Via G. Rossini, 28 - 24060 CREDARO (BG) Italy  
 tel. +39.035.4260911 - fax +39.035.4260938  
 [www.orobicaplastgom.it](http://www.orobicaplastgom.it)  
[info@orobicaplastgom.it](mailto:info@orobicaplastgom.it)



  
**OROBICA PLAST-GOM**  
**DO BRASIL LTDA**  
 Artigos técnicos em borracha e plástico

Rua General Potiguara, 1428 - C.I.C.  
 Condomínio Empresarial Cone Sul, 16 e 17  
 CEP: 81.050-500 CURITIBA (Paraná) Brasil  
 Tel. +55.41.3075-2300 - Fax +55.41.3075-2301  
 [www.orobicabrasil.com.br](http://www.orobicabrasil.com.br)  
[engenharia@orobicabrasil.com.br](mailto:engenharia@orobicabrasil.com.br)